The Washington Post is the only Washington newspaper publishing the reports of The Associated Press every morning. For home delivery call National 4200.

The Washington Post.

Weather — Partly cloudy and colder today; tomorrow fair. Temperature — Highest, 38; lowest, 36. Details on Page 5.

NO. 19,962. ENTERED AS SECOND-CLASS MATTER, POSTOFFICE, WASHINGTON, D. C. WASHINGTON: TUESDAY, FEBRUARY 10, 1931. COPYRIGHT, 1931, BY THE WASHINGTON POST CO. THREE CENTS.

ROBINSON ASKS PASSAGE OF AID PLAN IN SENATE

Democratic Leader Says Lenient Interpretation Pledged.

FAIRNESS IS ASSURED IN LETTER BY HOOVER

Measure Held Broad Enough to Provide Food and Rehabilitate Farms.

(Associated Press.)

Adoption of the drought-loan agreement was vigorously urged in the Senate yesterday by Democratic Leader Robinson, with the assurance of President Hoover of a sympathetic administration of the $20,000,000 fund.

Pleading that prompt action was imperative if relief is to be in time, Senator Robinson upheld the agreement through a round of questioning by doubtful members on both sides of the aisle.

The Democratic leader insisted that the drought-stricken farmers could use the loans for whatever purposes they saw fit in rehabilitating their farms.

"No man is going to work his crop naked," Mr. Robinson finally asserted, showing some impatience at the persistent questioning regarding availability of loans for food purchases.

Hoover Letter Received.

"He's not going into the golden glory of the sunshine with an empty stomach. He's going to have food, and he's going to have clothes. It's not a gift, however; it's a loan. For God's sake, how strange are the imaginations of some! In my opinion a large part of the proceeds of these loans will be spent for food—there isn't any doubt about it."

President Hoover's letter to Senator Robinson reached the Capitol just in time to save a threatened overthrow of the compromise agreement, resulting from the doubts in Democratic ranks as to the administration of the fund intended by Secretary Hyde, as expressed in his letter of Saturday.

"As to our conversation this morning," President Hoover wrote to Senator Robinson, "I am glad to confirm at once that the proposed additional drought relief measure was suggested for the purpose of real aid to the weakened credit situation in the drought area, and that in the administration of it the Secretary of Agriculture assures me he has no other intention, and that he will interpret fairly and sympathetically."

Terms Made Broader.

Senator George (Democrat), Georgia, interposed in the debate later that the funds for flood relief in the Southeastern States had been "fairly and sympathetically" administered.

Mr. Robinson called attention, in reply to Senator Barkley (Democrat), Kentucky, who complained of Secretary Hyde's "cruel" administration of the $45,000,000 seed loan fund, that the terms of the compromise were broader than allowed under that appropriation.

Leaders were confident last night of adoption of the agreement. The compromise is expected to go a long way toward making unnecessary an extra session. However, opponents were ready to take the floor and a vote is not expected before late today or tomorrow.

Night Sessions Planned.

Meanwhile Senate Republicans were put on notice by Majority Leader Watson at a party conference to be prepared for night sessions in a drive to complete business by March 4.

Senator Robinson said the agreement did not intend to do away with the proposal sponsored by Senators George, Georgia; Smith, South Carolina, and Black, Alabama, all Democrats, for reappropriation of $2,500,000 for flood relief loans in the Southeastern States.

Senator McNary, of Oregon, the assistant Republican leader, added that he understood conferees of the House on this legislation were agreeable to its acceptance.

Advocates Compromise.

Mr. Robinson said he was still standing by the Capper bill for appropriation of 20,000,000 bushels of Farm Board wheat, but he would give due consideration to the attitude of the House, where leaders have opposed it.

He urged the Senate to enter the spirit of compromise, which, he said, was necessary if prompt action was to be had. He read telegrams from Arkansas saying the Red Cross was meeting relief conditions more adequately, and expressed the view that the agitation in the Senate had stirred the relief agencies to a fuller appreciation of the needs.

"It is not sufficient to provide food for the hungry," Mr. Robinson said. "It is important that something be done to rehabilitate the farmers and to enable them to gather courage and have some fair promise of rebuilding their homes.

"If this Congress adjourns without passing some further relief measures

Continued on Page 2, Column 1.

Foran Declares Foes Put Whisky in Lodge

Claims That Antisaloon League Helped 'Plant' Liquor Bottle.

Newark, N. J., Feb. 9 (A.P.).—The charge was made today by Col. Arthur F. Foran, comptroller of the Port of New York, that a political foe, aided by the Antisaloon League, had caused his Mount Airy hunting lodge to be raided a year ago, and that a whisky bottle had been found and confiscated.

The comptroller, according to the Newark News, made public affidavits sworn to by Herold Nadel, a private detective for an agency said to have been retained by the Antisaloon League; by Nadel's wife, and by William S. Douglas, a prohibition agent.

It is the comptroller's contention that his political enemy, desiring to become port comptroller, solicited the aid of the Antisaloon League; and that the whisky bottle was planted, when the raiders failed to find other evidence.

Col. Foran's reappointment as comptroller of the port has been pending for more than a year. No move has been made so far to send it to the Senate for confirmation, it was said today in Washington.

He is opposed for reappointment by the New Jersey Antisaloon League, its opposition presumably being based upon the Mount Airy lodge raid. Agents reported after the raid that gambling machines and a fully equipped bar had been found, but that there was no liquor.

COL. ARTHUR F. FORAN

Statements made in the affidavits, which Col. Foran said he had turned over to his counsel, were denied by the man Foran charged with planning the plot.

U. S. ALLEGES PITTS HID MONEY TO FLEE

Also Avers Jailed Financier Is Retaining Millions in Smith Funds.

FIGHTS PLEA FOR BOND

New and sensational charges against G. Bryan Pitts, convicted former chairman of the board of the F. H. Smith Co., are contained in objections to his release on bail pending appeal, which were filed yesterday in District of Columbia Court of Appeals.

Pitts, who is under sentence to serve fourteen years in jail following conviction on charges of conspiracy to embezzle and destroy records of the firm, has made many efforts to gain freedom on bond, pending appeal, but each attempt in the lower court has met with failure. His newest move has been instituted in the appelate court, that having come as a result of a decision of Justice Frederick L. Siddons, of District Supreme Court, to the effect that the case is now before the higher tribunal.

Pitts, according to the Government objections, has possession of between $3,000,000 and $5,000,000 of the firm's funds, as a result of his alleged embezzlements. He also is charged with having held "for a period of five years in one place, at least, a list of bonds and securities of foreign issue," solely for the purpose of "having readily available means whereby he might escape possible imprisonment."

In addition the Government alleges that Pitts made many efforts to secrete witnesses prior to his trial, even to the point of seeking to persuade Samuel J. Henry, former president, to remove to Canada, so that he could not be called as witness. Henry, however, was one of the principal witnesses at the trial, and supports the new charges with an affidavit.

An affidavit sworn to by C. Elbert Anadale, former vice president, who, along with John H. Edwards, jr., former treasurer, was convicted with

Continued on Page 2, Column 6.

NYE GROUP TO PROBE ACTIVITY OF CANNON

Use of Political Funds by Bishop Church Cleared to Be Checked.

PRELATE IS NOT CALLED

(Associated Press.)

The searching gaze of a Senate committee will be turned again this week on the 1928 political activities of Bishop James Cannon, jr., of the Methodist Episcopal Church South.

Closely following a decision of twelve ministers of the church not to recommend trial of the ailing bishop on a series of unnamed charges, Chairman Nye, of the Senate campaign funds committee disclosed yesterday that he had summoned three Virginia bank officials to appear tomorrow and bring with them records of any expenditures made by Bishop Cannon in the 1928 anti-Smith drive in the Old Dominion.

The churchman is said to have received $65,000 from E. C. Jameson, New York financier, for use in the campaign against Alfred E. Smith, Democratic presidentiatl candidate.

Bishop Cannon refused to tell the Senate lobby investigation committee last year how the money was spent. He walked out of the committee room and no further action ever was taken.

The bank officials summoned are Perry Seay, vice president of the American Bank & Trust Co., of Richmond; B. T. White, assistant cashier of the First National Bank of Blackstone, and J. A. Booker, cashier of the Citizens Bank & Trust Co., of Blackstone.

Two other subpenas may be issued, one for a fourth Virginia banker and the other for a Washington bank official.

Bishop Cannon is confined to Sibley Hospital with an attack of arthritis. He has not been requested to appear before the Nye committee, which is proceeding under new authority recently granted it under the resolu-

Continued on Page 2, Column 6.

Document Found in France Reviews Siege of Yorktown

Gives List of Killed and Wounded in Revolutionary Battle; Written by Baron Gallatin, Aid-de-Camp for Rochambeau.

Versailles, France, Feb. 9 (A.P.).—A list of those killed and wounded in the siege of Yorktown during the Revolutionary War has been discovered by Warrington Dawson. It is included in a valuable document of Baron Gaspard de Gallatin, an officer in the Swiss Guards of King Louis XVI and aid-de-camp of Count de Rochambeau.

The record, entitled "Journal of the Siege of Yorktown" and written in the hand of the baron, gives much important information about this phase of the war. In addition to a day-by-day account of the fighting, it contains an itemized list of officers and men with the American, French and English armies at the Yorktown and Gloucester engagements.

This manuscript, together with others by De Gallatin relating to the American revolution and George Washington, had long remained in the family papers of the officers unknown to historians until Mr. Dawson, special attache at the American Embassy here, recently came across them. He learned they were in the possession of Edmond Scherdlin, president of the Paris Court of Cassation, and obtained permission to examine them.

De Gallatin was a Swiss nobleman and a cousin of Albert de Gallatin, American Minister to France in 1816. He commanded a company of Grenadiers which formed part of the first brigade of Rochambeau's army in the United States.

The company under De Gallatin received orders to march at the head of the main column on June 10, 1781, from Newport to Williamsburg, the document says. They arrived in the latter city September 24. They found there the troops landed three days before from the fleet of Count de Grasse and troops from the Antilles brought by the Marquis de Saint Simon.

The bulk of the army from Newport arrived in Williamsburg September 26, the siege of Yorktown starting the next day.

"De Gallatin summarizes the operations of the opening day," Dawson said, "but his journal becomes par-

Continued on Page 4, Column 1.

"PALMETTO LIMITED," 7:25 p. m. daily from Washington—Fast, convenient schedules to Augusta, Charleston, South & other fast through trains daily. ATLANTIC COAST LINE, 1418 "F" st. nw.—Adv.

PLAN TO DELAY NAVAL BUILDING BILL HITS SNAG

Advocates of Immediate Construction Fight Agreement.

SENATE'S OPPOSITION REPORTED CRUMBLED

House Begins Consideration of Annual Supply Measure; Cuts Personnel.

New demands arose yesterday for enactment of the administration's naval construction program.

While big navy advocates on both sides of the Capitol were renewing contentions for passage of the legislation at this session, the naval supply bill, carrying $36,000,000 less for the next fiscal year than was allowed for this, came to the House from its appropriations committee.

Efforts of construction sponsors to get action were stimulated when it was disclosed there was no disposition on the part of House leaders to give the program legislative preference at this session. The Senate steering committee was unable to decide whether to give the legislation preferred status.

Britten Plans Drive.

As the House took up consideration of the $344,342,000 naval supply bill, Chairman Britten, of the House naval committee, said he would make a drive for passage of the building bill, which his committee reduced from $90,000,000 to $74,000,000.

Chairman Snell, of the House rules committee, said there was no great opposition to the construction program in the House, but he had been informed it would meet serious Senate objection.

Mr. Britten said the strong Senate opposition had crumbled and that it would pass that branch. Mr. Snell said if the Senate sent it over to the House soon enough it might reach final approval.

As reported by the appropriations committee, the supply bill reflects a sharp reduction in construction, personnel and ships of the fleet.

Service Personnel Cut.

The proposed outlay is $3,451,000 below budget estimates. But $28,550,000 is allowed for new construction on the 10,000-ton eight-inch gun cruisers under the London naval treaty as compared to $49,965,000 this year.

Besides allowing for the withdrawal of four battleships, three under the London Naval Treaty, the bill cuts down the number of submarines, destroyers and old cruisers to effect economies and follow out the administration's plan for reorganizing the fleet. Naval enlisted personnel was slashed from 84,500 to 79,700, while the Marine Corps force was reduced from 18,000 to 17,500.

The committee disregarded Secretary Adams' request for more commissioned officers and recommended a decrease in Naval Academy classes along with drastic limitation of demands of naval aviation on line officers.

Limits Academy Appointees.

At the same time a reduction from four to three midshipmen appointees for each member of Congress and a limit of 5,499 line officers were recommended.

Secretary Adams urged five appointees for each member, but the committee noted that there were insufficient vacancies to care for 200 midshipmen graduating this spring.

Naval aviation requiring an enlisted personnel of 11,740 was allowed $31,140,000, a reduction of $1,180,000. It was noted, however, that the five-year expansion program would be completed early in the next fiscal year.

The bill carries $695,000 to complete the giant dirigible ZRS-4, building at Akron, Ohio, and $1,000,000 to begin work on the ZRS-5.

BUTLER HINTS RETIREMENT IS PLANNED SOON

Marine Corps General Resumes Place as Commandant.

OFFICER WILL MAKE FALL LECTURE TOUR

Charges in Canceled Court-Martial Found to Have Been Drastic.

By EDWARD T. FOLLIARD.

The red flag with the two white stars, the commandant's symbol that was hauled down twelve days ago, was flying again yesterday over the quarters of Maj. Gen. Smedley D. Butler at Quantico.

It meant that Gen. Butler again was in command; that the charges lodged against him for calling Mussolini a hit-and-run driver had been withdrawn after the Marine Corps officer said he regretted his remarks, and that the entire incident had been ended with a stern reprimand administered by Secretary of the Navy Adams.

Gen. Butler, it was learned, will ask for a leave of absence in October in order to make a national lecture tour. At the end of that tour, probably in January, he is expected to ask the Navy Department to retire him.

Charges Come to Light.

The charges and specifications that had been presented to Gen. Butler and members of his counsel, and which had been kept secret, came to light yesterday, and late in the day the Navy Department was trying to determine who had made them public.

Had Gen. Butler appeared before a general court-martial in Philadelphia, it was revealed, he would have had to answer to two grave charges—"conduct to the prejudice of good order and discipline," and "conduct unbecoming an officer and a gentleman."

The first carries a maximum sentence of dismissal and fifteen years' imprisonment, the second dismissal without imprisonment.

So severe were the specifications, it was said, that the naval court that was to have tried Gen. Butler would have found it almost impossible to have let him down with a reprimand.

Speech Is Quoted.

The specifications, which constitute an indictment, repeated Gen. Butler's now celebrated speech before the Contemporary Club in Philadelphia on January 19; narrated how he quoted a friend as saying that Mussolini had run over and crushed a child, and how he further quoted the friend as saying that Mussolini made the remark: "It was only one life. What is one life in the affairs of a state." Gen. Butler said that, the specifications charged, or uttered words to that effect.

The Butler speech, the specifications said, was of a nature "to give offense to the government of Italy, to bring the prime minister of a friendly government into contempt and disrepute, and to embarrass the Government of the United States in its foreign relations and which did, in fact, result in prompt and formal protest from the Italian government and involve the Government of the United States in explanation and disclaimer, which conduct of the said Butler as aforesaid was wholly irregular, unofficerlike and prejudicial to good order and naval discipline."

Counsel Meets Adams.

The deal whereby the court-martial was headed off, it was reported yesterday, was made on Saturday, and Gen. Butler and Secretary Adams along with Butler's counsel and the department lawyers, met in Adams' office on Sunday to consummate it.

The letter of Gen. Butler, which

Continued on Page 7, Column 3.

Calvin Coolidge

Says: The Boy Scout movement is just reaching its twenty-first birthday. The momentum of this organization has steadily increased. Millions of our young men have had the benefit of the physical, mental and moral discipline that results from scout training.

When the evil reports of a few gangsters make us wonder if society and government are about to disintegrate and revert to the law of the jungle, we can turn with assurance to the humanizing and civilizing effect of the Boy Scouts. Under the old life in the country every boy was something of a scout. But in the modern city many boys live on a narrow street or alley. The buildings make it impossible for them to see; in the constant roar they can not hear. With the lack of healthful and life-giving impulses from without they are turned back on themselves. When they need action and companionship in order to secure a natural growth of body and mind, they are unable to find anything but an artificial, dwarfing substitute.

The profitable and patriotic remedy for these conditions is the Boy Scout movement. Under the influence of a considerable body of citizens so trained our republic is fairly secure.

(Copyright, 1931.)

Armed Man Attacks Woman, 40, in Church

Gains Entrance, With Confederate, by Subterfuge, and Demands Money; Cleaner, Mother of Two, Beaten by One of Intruders.

Held up at the point of a pistol by two men who gained entrance by subterfuge to the Concordia Lutheran Evangelical Church last night, Mrs. Erva Eschinger, 40-year-old mother of two children, of 1929 Pennsylvania avenue northwest, was attacked by one of the men.

Mrs. Eschinger, widow of a former sexton of the church, was engaged in cleaning the basement when the men entered. She told police her assailants first knocked on the door and asked to see the pastor.

She told them the pastor was not there, that they would have to go to his home, she told police.

One of the men said he had two boys he would like to enroll in the Sunday school and demanded they be allowed to enter and look for the pastor, according to Mrs. Eschinger.

Once inside they turned on her, she told police, and asked:

"Where do they keep the money here?"

Mrs. Eschinger said she thought they were joking, but told them that no money was ever kept in the church. One of the men then asked her if she had any money, and when she replied in the negative, drew a gun on her, she said. She was forced to the rear of the basement, where one of the men attacked her, she told police.

Worried about her job, the only means of livelihood for herself and children, Mrs. Eschinger delayed reporting the incident for an hour. She then communicated with a woman member of the congregation, who called H. F. Dunkhorst, president of the church, and Dr. W. P. Herbst, a trustee. They notified police of the Third Precinct, who investigated.

Freedom Given Spain Brings Varied Comment

Madrid, Feb. 9 (A.P.).—Today's restoration of constitutional guarantees through Spain and ordering of parliamentary elections for March, met with both praise and criticism tonight as the newspapers were given their first opportunity to comment without a censorship.

GOVERNOR GENERAL OF CANADA NAMED

Earl of Bessborough, Irish Peer, Will Succeed Lord Willingdon.

DUKE REJECTS OFFICE

London, Feb. 9 (A.P.).—King George today appointed the Earl of Bessborough, a distinguished Irish peer, to be governor general of Canada, succeeding Lord Willingdon, who has been named viceroy of India.

The announcement of the appointment caused some surprise, for Lord Bessborough's name had not hitherto been mentioned in connection with the post.

The date of his departure for Canada was not announced.

Lord Bessborough is the ninth earl of that name and comes of a distinguished family which gave to Ireland and Great Britain many noted soldiers, parliamentarians and lawyers. His family name is Vere Brabazon Ponsonby, pronounced "Punsonby."

He was born in 1880 and succeeded his father to the title in 1920. He was educated at Harrow and Cambridge University and became a barrister in 1903, but never practiced. He entered Parliament in 1910, was defeated for reelection the same year, and in 1913 was again named conservative member for Dover, holding his seat until he went to the House of Lords in 1920.

During the war he served in the Gallipoli campaign in 1915, and later on the general staff in France from 1916 to 1918. He holds a number of foreign decorations.

In business Lord Bessborough was prominently associated with the diamond industry, holding the deputy chairmanship of the famous De Beers Mines of Kimberley.

Lady Bessborough is the former Roberte de Neufize, daughter of the Baron Jean de Neufize, of Paris, and a member of an old French Huguenot

Continued on Page 7, Column 1.

CHURCHMAN KILLED WHEN HIT BY CAR

Leader of Rosicrucians Is Victim; No Charges Are Filed.

BLAME RAIN IN CRASHES

One man was killed and several autoists and pedestrians were injured yesterday as continued rain kept streets in a slipper, state, increasing driving perils.

Reinhold A. Berrenberg, known in religious circles as head of the Church of the Mystic Rose, died at Emergency Hospital ten minutes after being struck at Eighteenth street and Massachusetts avenue northwest. No charges were placed against the driver, Philip McClelland, Jocelyn street near Connecticut avenue.

According to police, the light flashed from amber to green, for Massachusetts avenue traffic, when McClelland was about 20 feet from the intersection, and he went through. Then, it is believed, Berrenberg stepped into the street and was struck. Fracture of the skull caused death.

After considerable difficulty, the victim was identified as the theology scholar who nightly leads discussions at the church, a large second-floor meeting room at 1734 K street northwest. He was going there when the tragedy occurred.

With his wife, Louise, in New York, authorities were unable to learn the scholar's exact age but estimated it as from 45 to 50. Dr. Berrenberg, as he was known, lived at Rose Inn, 1309 Seventeenth street northwest, which is the home of several members of Rosicrucians of America, to which he belonged.

Dr. Berrenberg was once an Episcopal minister, and prepared for the Catholic priesthood, but forsook this calling to devote himself to the study of mystic, Oriental religions and philosophies.

A coroner's inquest is to be held

Continued on Page 2, Column 5.

Main Figure in Rum Killing Shows Heroism on Ice Floe

Coast Guardsman, Accused Three Years Ago of Shooting Innocent Man, Remains on Frozen Cake After Marooned Fishermen Are Saved.

Buffalo, Feb. 9 (A.P.).—Just a little less than three years ago Jacob B. Hanson, secretary of the Niagara Falls Lodge of Elks, was shot and killed at Lewiston, N. Y., by Coast Guards who were searching for rumrunners. A great discussion was provoked throughout the country over the shooting of an innocent man.

Motor Machinist's Mate Glenn Jennings, of the United States Coast Guard, was tried in Elmira on a charge of manslaughter. The jury disagreed. He was tried again on the same charge, in Rochester, and was acquitted.

Last night Jennings was one of a crew of Coast Guards who shoved and slid an ice skiff out to a group of fishermen marooned on an ice floe in Lake Erie. Eagerly the stranded fishermen crowded about the boat. It would hold only a few; some must be left behind on the ice and darkness was closing in.

It was then that Motor Machinist's Mate Jennings turned his back on safety, warmth and a well-earned rest to uphold the traditions of the United States Coast Guard.

Jennings stepped out of the boat and a fisherman who already had endured hours of exposure took his place in the frail craft. Jennings spent the night out on the ice after the returning boat had been caught by a sudden shift of ice.

He was brought ashore today and recommended to headquarters at Washington for special commendation for meritorious service.

After a 50-hour battle with bitter winds, blinding snow and fog, the Coast Guard brought ashore 10 men who had faced death on grinding ice floes. They were the last of 57 saved since Saturday. Among them were seven Coast Guards who were trapped by shifting ice as they went out from shore for the last boatload of marooned fishermen.

The official report of the Coast Guard showed that 50 men went adrift Saturday morning, when a blizzard, driven by a 50-mile wind from the northeast, swept down upon the lake, snapping off the sections of ice on which the men were fishing. Forty-one were rescued by the Coast Guard, guided by airplanes chartered by local newspapers; eight walked ashore as the floes touched shore for a moment, while still another landed safely on the Canadian shore when veering wind swung the ice cake

Continued on Page 2, Column 7.

LEADERS SEEK AGREEMENT ON BONUS DEMAND

Compromise on Veterans' Payment Is Hope of Congress.

HOUSE BODY IN FAVOR OF ADDITIONAL LOANS

Move Is Made to Avoid Extra Session; Watson Sees Relief Shortly.

(Associated Press.)

Compromise suggestions mingled yesterday with attacks by full cash payment advocates as Congress prepared for the next big hurdle in the race to avoid an extra session—veterans' relief.

Speaker Longworth and Chairman Snell of the House rules committee said they favored additional loans costing about $500,000,000 as Senate administration leaders searched for a compromise.

Full payment supporters in both the House and Senate voiced objections to the present situation.

However, Senator Watson, of Indiana, the Republican leader, predicted some form of veterans' legislation would be enacted before the March 4 adjournment.

Senator Caraway (Democrat), Arkansas, author of one of the bills proposing to pay full face value of the adjusted compensation certificates, served notice he would move to discharge the committee if it has not voted on the legislation by Tuesday of next week.

Couzens Seeks Speed.

Senator Couzens, of Michigan, Republican member of the committee, who advocates Senator Caraway's plan, said he would join the Arkansas senator in his move to speed up the legislation.

"I am working for some safe and sane legislation to avoid extreme proposals," Longworth said off the floor, adding he anticipated approval of a measure "which I would hope would not meet opposition from the Treasury."

"I have said all along we should have reasonable legislation," said Snell, "and my position is unchanged."

The legislation was discussed yesterday in a conference of Republican senators and Party Leader Watson said "The general proposition" was made that some veterans' legislation should be passed at this session, but no consideration was given to its form.

Couzens told the Senate later he had stated frankly in the conference that if there was to be any "jockeying" to prevent action on the compensation bills at this session he would "not be one to help get the appropriation bills through." They must be passed to avoid an extra session.

Smoot Promise Sought.

Caraway attempted to get a promise from Chairman Smoot of the finance committee not to oppose his motion if the committee failed to act before the end of this week.

Smoot promised the committee would vote on the legislation, but said he did not want to fix a date because the committee was waiting for the House to initiate action.

Three House Democrats charged yesterday in a joint statement that John Thomas Taylor, the American Legion legislative representative, was blocking cash-payment efforts.

The representatives were Rankin of Mississippi, Connery of Massachusetts and Patman of Texas.

Representative Almon (Democrat),

Marshal Petain Named Head of Aerial Defense

Paris, Feb. 9 (A.P.).—Marshal Petain, defender of Verdun during the World War, today was appointed head of the aerial defense of all French territory.

The 75-year-old veteran asked that he be relieved as vice president of the superior war council and inspector general of armies so that he might have more time for the new assignment.

NEWS of SUBURBAN Washington and the Surrounding States *Appears on Pages 3 and 5 Today*

Alabama, took a complaint against the loan proposal to the floor. He urged immediate cash payment in full on the certificates.

Representative Bacharach (Republican), New Jersey, is the author of the proposal favored by Snell and Longworth. Representative Connery (Democrat), Massachusetts, attacked Secretary Mellon, who has opposed full cash payments. The Treasury has not approved the Bacharach measure.

SUPPORT BY SENATE ASKED FOR AID PLAN

Continued from Page 1

ures it will, in my judgment, brand the Congress as inefficient. From experience I have learned it is sometimes necessary to effect compromises. One can not always have his personal views reflected in legislation. If anything is done it ought to be done quickly.

"If we wait for an extra session it will be futile, as the time will have passed when relief will be of any benefit.

"I'm satisfied that a fair administration of this compromise will go a long way toward reversing the strong current of adversity which for the time being has submerged a million people."

Other Plans Eliminated.

Meantime conferees tentatively trimmed the Capper amendment for distribution of 20,000,000 bushels of Farm Board wheat, from the War Department appropriation bill.

They also eliminated an amendment providing that $5,000,000 of the $45,000,000 drought relief fund should be used for setting up agricultural credit corporations.

Chairman Reed of the Senate conferees said he understood the compromise relief agreement between President Hoover and congressional leaders contemplated dropping these measures.

The conferees' action would not be made final, however, he said, until he ascertained whether these two proposals were included in the agreement.

Arkansas Senate Urges Passage of Compromise

Little Rock, Ark., Feb. 9 (A.P.).—Approving the $20,000,000 congressional drought relief compromise agreement on the theory, as one member said, that "a half loaf is better than one," the Arkansas Senate late today advised Representative Tillman B. Parks, of Arkansas, to support it.

Mr. Parks earlier in the day sent a telegram to Lieut. Gov. Lawrence Wilson, expressing the belief that the compromise was "a tragedy," and asking for the opinion of Senate members.

With only brief discussion, the Senate adopted a motion by Senator Creed Caldwell, of Jefferson County, that the secretary advise Mr. Parks to support the agreement, which has the approval of Senators Robison and Caraway and other members of the Arkansas delegation.

"It may not be all that we want," Senator Caldwell said, but a half loaf is better than none and I think the compromise should be accepted."

Only one other member, Senator Poole, spoke and he endorsed Senator Caldwell's remarks.

Mr. Parks had expressed a willingness to continue the fight for additional relief, "if I can aid my people."

$5,000 Quake Relief Cabled by Red Cross

(Associated Press.)

The American Red Cross yesterday cabled $5,000 for New Zealand earthquake sufferers "as a gesture of friendship and good will."

The money was transmitted through the State Department to Consul General Dye at Wellington.

City Welfare Workers Declared Underpaid

Washington welfare workers do not receive salaries commensurate with the amount of training required for their work, Lewis E. Meriam told the Council of Social Agencies at the group's monthly meting held yesterday at the Y. W. C. A. Mr. Meriam, who is associated with the Institute for Governmental Research, is making a District salary survey.

Contrast was drawn between teachers' pay and that of social workers, Mr. Meriam pointing out that the latter averages less than $1,400 per annum, which is the minimum salary for elementary school teachers. Mrs. John Jay O'Connor presided at the meeting.

Death of Man Found In Alley Starts Probe

The police homicide squad last night was investigating the death of an unidentified colored man, who wsa found lying in an alley near Patterson street northeast and First street early yesterday morning.

The man was pronounced dead at Freedmen's Hospital. Physicians there said death was caused by fracture of the base of the skull. Coroner J. Ramsay Nevitt said an autopsy would be performed at the Morgue this morning. He has withheld issuance of a death certificate pending a police inquiry.

Man Sought; Mother Ill.

Officers of the Washington Travelers Aid Society have been asked to locate Carl Von Badger, believed to be in Washington, whose mother, Mrs. Lillian Badger, is in a hospital at Worcester, Mass., according to a letter from the Worcester Travelers Aid Society. Badger is said to be a draftsman and the Worcester letter said he was indirectly reported as working in the office of a Washington architect.

Waldemaras to Be Court-Martialed.

Berlin, Feb. 9 (A.P.).—The newspaper Tageblatt said today that Augustine Waldemaras, former Lithuanian dictator, who has been living in exile at Platellai since July, is to be court-martialed on a charge of conspiracy against the present Lithuanian regime.

FILM TIME TABLES

Feature pictures are presented on the following schedules at the theaters named:

R-K-O Keith's—"Cimarron," at 10:07 a. m., 12:22, 2:37, 4:52, 7:07 and 9:22 p. m.

Palace—"The New Moon," at 11:40 a. m., 2:09, 4:43, 7:22 and 9:56 p. m. Stage shows at 1:34, 4:08, 6:47 and 9:21 p. m.

Fox—"Girls Demand Excitement" at 11:58 a. m., 2:27, 4:44, 7:42 and 9:59 p. m. Stage shows at 1:56, 4:13, 7:11 and 9:28 p. m.

Columbia—"The Devil to Pay," at 11:35 a. m., 1:40, 3:40, 5:40, 7:45 and 9:45 p. m.

Earle—"Sit Tight," at 11:30 a. m., 2, 4:40, 7:40 and 10 p. m. Stage shows at 1, 3:30, 6:35 and 9 p. m.

Rialto—"Resurrection," at 11:42 a. m., 1:42, 3:42, 5:42, 7:42 and 9:42 p. m.

Metropolitan—"Charley's Aunt," at 11:30 a. m., 1:30, 3:30, 5:30, 7:30 and 9:30 p. m.

Tivoli—"Free Love," at 2:35, 4:25, 6:10, 8 and 9:45 p. m.

Ambassador—"Sit Tight," at 6:15, 8:05 and 9:54 p. m.

NEW TO TELL PART IN POSTAL LEASING

Former Department Head Asks Senators to Let Him Appear.

INQUIRY RESUMES TODAY

(Associated Press.)

Harry S. New, Postmaster General under President Coolidge, yesterday asked and was promised an opportunity to tell the Senate postoffice lease committee of his part in the lease of the St. Paul commercial station postoffice.

A Federal grand jury has called the lease fraudulent.

Mr. New will answer testimony now before the committee that he ordered execution of the lease at the request of James W. Good, later Secretary of War under President Hoover. The testimony added that after it had been declared fraudulent Mr. New sought dismissal of the assistant district attorney who presented the case to the jury.

Chairman Blaine said the former Postmaster General will not be called immediately, however, because the program for the immediate future already is arranged.

Hearings Resume Today.

The committee will resume its inquiry into the St. Paul lease today, with Charles F. Trotter, Postoffice Department official, on the stand. Senator Blaine said another witness also has been called, but would not disclose his name.

Senator Blaine said further testimony will be received tending to show an attempt to prevent presentation of the lease case to a second grand jury. The committee chairman has intimated an attempt was made to block the second jury inquiry for fear it would "blow up" the presidential campaign in 1928, then in progress.

John H. Bartlett, First Assistant Postmaster General under Mr. New, has testified Mr. New called Mr. Trotter into his office and told him to execute the lease "and do it today," although Mr. Bartlett, who was away at the time, was known to oppose it. Mr. Bartlett's name was signed to the lease.

Brown Also to Be Called.

Senator Blaine has announced that Postmaster General Brown also will be called before the committee. Hearings will be held almost daily, beginning today, until the end of the session, the chairman said. Facts in connection with more than 400 leases will be placed in the record.

Mr. New wrote Chairman Blaine saying he felt he was entitled to be heard in view of recent testimony in which his name was mentioned. This testimony related to the contested lease at St. Paul, Minn.

The letter has not been made public, nor has the former head of the Postoffice Department made any public statement. He is understood to have offered to appear at any time convenient to the committee and to go into details as to any connection he may have had with the St. Paul or any other lease made while he was in the Cabinet under Presidents Harding and Coolidge.

Mrs. H. D. Howell Dead at Age of 90

Massachusetts Native to Be Buried in Blairstown, N. J., Tomorrow.

Mrs. Henrietta D. Howell, widow of William C. Howell, died Sunday at the home of her daughter, Mrs. Frank G. Wilkins, in the Concord Apartments, Thirteenth and I streets northwest, following a brief illness. She was 90 years old.

Mrs. Howell was a native of Ludlow, Mass. She graduated in the class of 1864 from Mount Holyoke Seminary, and at the age of 16 became a teacher in the Massachusetts public schools. She later taught botany and painting at Northampton, Mass. She was also an instructor at Blair's Academy, Blairstown, N. J., and the Lake Erie Seminary, Painesville, Ohio. For more than 30 years she had spent her winters in Washington with her daughter and formerly with her sister, the late Mrs. Julia T. Bodfish.

Besides her daughter, Mrs. Howell is survived by a granddaughter, Mrs. Eloise Howell Sammis, of Stratford, Conn., and a great-grandson, Donald Stuart Sammis, jr.

Funeral services and interment will be in Blairstown, N. J., tomorrow afternoon.

MAJ. E. U. M'COY FUNERAL.

Obsequies Will be Held Today for World War Veteran.

Funeral services for Maj. Earle U. McCoy, 45 years old, World War veteran, who died yesterday at Walter Reed Hospital, following an illness of several months, will be held this afternoon at 4 o'clock at the S. H. Hines funeral home, 2901 Fourteenth street northwest. Interment will be in Steubenville, Ohio.

Maj. McCoy was born in Steubenville in 1866. For a number of years he had conducted a contracting business here and made his home at 1401 Columbia road northwest. During the World War he served in Washington as a commissioned officer. He was well known in many Masonic organizations throughout Ohio. Surviving are his widow, Mrs. Grace P. McCoy, and his mother, Mrs. Dora Q. McCoy.

ELVA L. HUTCHISON BURIAL.

Services to Be Held Today for Chief of Coast Guard Bureau.

Funeral services for Elva Leroy Hutchison, 53 years old, chief of the finance bureau of the United States Coast Guard, who ended his life Sunday morning by inhaling gas in the kitchen of his home at 624 Quebec street northwest, will be held this afternoon at 2:30 o'clock at the funeral parlors of William H. Sardo, 412 H street northeast. Interment will be in Fort Lincoln Cemetery.

Mr. Hutchison was a native of Iowa and had been a resident of Washington for 27 years. He is survived by his widow, Mrs. Maude Hutchison, and two sons, Jean C. and Lee Roy Hutchison. According to relatives, Mr. Hutchison recently had suffered a nervous breakdown and had been in ill health for some time.

OBSEQUIES FOR C. O. NORRIS.

Man Who Died by Gas to Be Buried in Maryland.

Funeral services for Charles Olin Norris, 45 years old, a roomer at 1102 L street northwest, who was found dead in his gas-filled room early Sunday morning, will be held this afternoon at 2:30 o'clock in Monocacy Cemetery, Beallsville, Md.

His body was discovered by Mrs. Mary Gardner, landlady, who traced the odor of gas to his room and found the jets of a stove open. Coroner J. Ramsay Nevitt issued a certificate of death by suicide.

DAY IN CONGRESS

February 9, 1931.

SENATE.

Met at noon and recessed at 5:15 p. m., until noon Tuesday.

Passed independent offices appropriation bill carrying $1,058,000,000.

Campaign funds committee closed its investigation of 1930 Pennsylvania campaign, and will make report this week.

Senator Robinson (Democrat), Arkansas, urged passage of $20,000,000 drought relief compromise plan.

Conferees tentatively eliminated Capper amendment to the War Department appropriations bill providing for distribution of 20,000,000 bushels of wheat.

Appropriation of additional $500,000 for immigration bureau to accelerate deportation of aliens was asked in message from President Hoover.

Senator Watson (Republican), Indiana, predicted veterans' relief legislation would be enacted before adjournment.

Senators Caraway (Democrat), Arkansas, and Couzens (Republican), Michigan, criticized lack of progress made by finance committee with veterans' relief legislation.

Judiciary committee voted to report favorably nomination of Judge D. Laurence Groner to be associate justice of District Court of Appeals.

District committee voted to report favorably amended House traffic bill for the District.

Senator McNary (Republican), Oregon, called meeting of conferees on Muscle Shoals, as there were reports of compromise agreements being reached.

Former Postmaster General New asked opportunity to testify before committee investigating postoffice leases.

Steering committee failed to decide whether the Capper bill, restricting oil imports, or the $90,000,000 naval construction program should be given right of way.

Senator Nye (Republican), North Dakota, announced he would investigate expenditures of Bishop Cannon in campaign against Al Smith.

HOUSE.

Met at noon and adjourned at 5 p. m. until noon Tuesday.

Considered annual Navy Department appropriation bill carrying $346,000,000.

Increased House membership was urged before census committee, so that no States would lose representation under reapportionment law.

Representative McKeown (Democrat), Oklahoma, denied oil embargo would raise prices.

Speaker Longworth announced he was working on compromise veterans' relief legislation.

Ways and means committee failed to agree on legislation to bar forced labor products.

Representative Tilson (Republican), Connecticut, defended his support of his brother's appointment as Federal judge in Georgia.

Representative Griffin (Democrat), New York, introduced a bill authorizing Shipping Board to sell its Hoboken piers to New Jersey for $4,282,000.

Representative Perkins (Republican), New Jersey, introduced a bill providing for new quarter dollar commemorative of bicentennial of George Washington.

ATTORNEY IS SOUGHT IN FIGHT OVER SMITH

Senate Group Hunts Counsel in Legal Drive to Oust Power Chairman.

CASE IS UNPRECEDENTED

(Associated Press.)

A Senate subcommittee began a search yesterday for a competent attorney to represent the Senate in the unprecedented court proceedings which will test the right of Chairman Smith, of the Power Commission, to his office.

The subcommittee was created by the judiciary committee to select the attorney. It is composed of Chairman Norris, of the full committee, and Senators Steiwer (Republican), Oregon, and Walsh (Democrat), Montana.

Senator Walsh has led the Senate group in its controversy with President Hoover over the appointment.

Members of the subcommittee said they have a number of nationally prominent attorneys under consideration, but would not reveal their names until they have found who is available.

May Reach Highest Court.

The court proceedings will constitute a legal duel between the attorney selected by the Senate and Attorney General Mitchell, who is expected to represent the President, over the constitutional question of whether the Senate has a right to reconsider a nomination after the nominee has been sworn into office.

Chairman Norris said the case, which will first be tried in the District of Columbia Supreme Court, undoubtedly would eventually reach the United States Supreme Court.

The Senate confirmed Smith December 19. The next week he, together with Commissioners Garsaud and Draper, dismissed two employes of the commission who were regarded highly by many senators.

The Senate then reconsidered its confirmation of the three men. President Hoover held, however, they had been legally confirmed and sworn into office and refused to return their names.

Senate Restores Names.

Nevertheless, the Senate restored the names to its calendar and proceeded to act upon them as though they were no longer in office. Last week it reconfirmed the nominations of Garsaud and Draper, removing them from the controversy, but rejected Smith's nomination.

A resolution was passed requesting District Attorney Rover here to institute court proceedings to test Smith's right to office. Rover said he would not present the case himself, because his superior, Mitchell, supported the President, but offered the Senate the right to use his name in the proceedings.

The Senate committee took the view yesterday that this procedure was acceptable.

Firemen Allowed $5,000 for Parade

Board of Trade to Spend Sum Exclusive of Funds Raised by Tickets.

The Washington Board of Trade will spend $5,000 on the firemen's parade here Labor Day, it was announced yesterday at the organization meeting of the committee that will have charge of the event.

This sum will be exclusive of revenue that the Fire Department will raise through sale of tickets. The board, besides contributing the bulk of the fund, will sponsor the entire celebration. The committee appointed yesterday will hold meetings twice a month. Special committees to handle various phases of the parade are to be announced in a few days.

Chief George Watson, who is a member of the committee, spoke in opposition to the idea of soliciting cups for prizes and suggested that these articles be purchased out of the parade fund. The committee members agreed.

Cracking Theater Safe Nets Yeggs Only $25

Blowing a safe with explosives early yesterday at the Jesse Theater, Eighteenth and Irving streets northeast, yeggs obtained $25.

The robbery was discovered in the morning by W. T. Holmes, a colored janitor, who notified William Wilcox, manager of the theater. Police said the thieves had entered by boring a hole through a side door, and then reaching in and turning the lock. The safe was carried from the office to the theater pit, where it was burst open with a charge of what was believed to be nitroglycerin.

Thieves Get $250.

Perry Pier, of Todd place northeast near Third street, told police that thieves entered his residence yesterday and escaped with money and checks totaling $250. He named a suspect.

Whether you want to buy, rent or sell, use Post Classified Ads. National 4205.

PROPOSED OIL CURB ALARMS VENEZUELA

Nation Understood to Have Made Complaint Against Ban on Imports.

LEAGUE PACT MENTIONED

(Associated Press.)

Proposed legislation to restrict importations of foreign oil into the United States loomed last night as a possible source of foreign protests.

While State Department and Venezuelan Legation officials declined to comment on the international aspects of the Capper bill to impose limitations on foreign petroleum importations, reliable reports in official circles last night were that Venezuela had made informal representations on the proposed legislation. The grounds of the representations were said to have been that it would be discriminatory.

Unofficial opinions expressed by State Department officials were that the League of Nations convention for the abolition of import and export restrictions, to which the United States is a party, would not prevent the enactment of restrictions on imports of a large part of foreign oil shipped annually to the United States.

Secretary Stimson declined to express an official opinion, but said he would study the question if asked for one by the Senate. The legislation was designed to limit foreign crude oil imports to some 16,000,000 barrels annually and prohibit imports of refined products for three years. It was proposed as a relief for domestic oil producers.

The principal basis for the unofficial opinions by State Department officers was that Colombia and Venezuela, which are the sources of the major part of oil imports, are not parties to the league convention which applies strictly by its own terms to commerce between "the high contracting parties."

They likewise pointed to the provision in the treaty that the right of the high contracting parties to protect their domestic markets where "vital" national interests are threatened could be invoked by the United States as adequate reason for enacting restrictions on oil.

Those opposed to the legislation asserted, however, that the United States, if it desires to adhere to the spirit of the league convention, would be obligated not to pass such an act.

The Senate Republican steering committee yesterday failed to decide whether the Capper bill should be given preferred status which would permit its early consideration.

STORE HERE ROBBED OF $6,000 IN JEWELS

Finding Bracelet and Watch on Floor Leads to Discovery of Theft.

MYSTERY CLOAKS CRIME

More than $6,000 in valuable jewelry was stolen Saturday from a display case on the first floor of the Woodward & Lothrop department store, it was reported to police yesterday by John A. Buete, manager.

The exact circumstances of the robbery are surrounded in mystery, police said. The jewelry was discovered missing yesterday morning, when store authorities checked their valuable gems after an employe had returned a bracelet and watch worth $3,000, which he said he had found on the floor of the store Saturday afternoon. Police say he said he placed them in his pocket thinking that they had been lost by a customer. He forgot and did not return them that night at closing time. Examining them at his home he saw the store's tags on them. Yesterday morning he returned them to the store.

The check-up at the store revealed that the two articles were from a tray containing several others which were missing. The tray was one of seven which were in the display case. Police say that the employe, who placed the other six trays in the vault Saturday night, said that he did not remember placing the seventh tray there.

The missing valuables are a diamond ring, worth $600; a diamond wedding ring, worth $175; a diamond and sapphire ring, worth $1,450; a diamond and sapphire wedding ring, worth $200; a diamond dinner ring, worth $1,025; a diamond dinner ring, worth $1,165; a diamond dinner ring, worth $850; a platinum wrist watch, worth $525, and two pearl necklaces, worth $350.

$200 in Articles Stolen.

Forcing a rear door, thieves entered and stole tools and electrical fixtures worth $200 from the home of Flodie Mears, New Hampshire avenue northwest near K street, yesterday.

Croatia Has 7-Foot Snow.

Zagrer, Jugoslavia, Feb. 9 (A.P.).—Snow 7 feet deep tonight was registered in several districts of Croatia.

MARINES ARE URGED AS BAR TO MUTINY

Commandant Wants Forces Kept in Nicaragua as Officers' Safeguard.

COSTS ARE $13,456,228

(Associated Press.)

Marines should be kept in Nicaragua, in the view of the corps commandant, as long as American officers are in charge of that country's national guard, because of the danger of mutiny.

"It would not do to take all the Marines away," Maj. Gen. Ben H. Fuller told the House appropriations committee during hearings on the Navy supply bill, reported yesterday, "leaving American officers in charge of those Indians, because they would be very likely to mutiny and chase the American officers out."

The cost to this country to date of the recent Marine foreign occupations—China, Nicaragua, Santo Domingo and Haiti—was set by the quartermaster general, Brig. Gen. Hugh Matthews, at $13,456,228.

Marine Expense Abroad.

The expense of keeping the Marines in China, over the cost had the forces been at home, was $4,514,352; in Nicaragua, $5,517,832; in Santo Domingo, $1,231,491, and in Haiti, $2,192,553.

Supervision of the 1930 Nicaraguan election entailed the expenditure of $184,340. The larger figure covers expenses in Santo Domingo, Haiti and Nicaragua, since July 1, 1919, and in China since February, 1927. The Santo Domingo expense included maintenance until August of 1924.

Gen. Fuller indicated more difficulties had been found in Nicaragua than any of the other countries. He pointed out that in the last year six Marines had been killed and two wounded there. He did not include the eight killed and two wounded there. At present the commandant said there are 85 officers and 979 enlisted men in the country.

"The present number of Marines," he testified, "is about the least number that should be kept there to support the Nicaraguan guard or the national guard with American officers in charge of the national guard. They must have American backing as a support and as a reserve."

Withdrawal Is Discouraged.

The commandant added that, although the Nicaraguan national guard "probably" could be depended upon to keep peace in the country, withdrawal of Marines "is a question of policy of the State Department."

"There are plenty of men in Nicaragua who would be willing to take the job of general or colonel, but they would not necessarily have the ability to take those jobs and keep the national guard in the same state of efficiency in which it is now," he explained.

"It takes a good while to make a good soldier out of anybody, and it takes much longer to make one out of a Nicaraguan," he replied.

Two Men Are Held In $2,000 Gem Theft

Charged with larceny in connection with the theft of jewelry valued at $2,000 from the home of Harry A. Grant, of Twenty-eighth street northwest near Randolph street, Eddie L. Franklin and George McAfee, Negroes, were held for grand jury action yesterday.

Arraigned in Police Court before Judge John P. McMahon, Franklin pleaded guilty, while McAfee entered a not guilty plea. Bond of $1,000 was assessed for each man. Most of the loot from Mr. Grant's home was recovered in pawnshops, according to the police.

Sentence of 60 Days Given After Assault

Everett Mopp, 22-year-old Negro, was sentenced by Judge John P. McMahon in Police Court yesterday to serve 60 days in jail on an assault charge. His wife, Lorraine Mopp, of Georgia avenue northwest near Euclid street, appeared as complainant.

Testimony was to the effect that Mopp, upon arising Sunday morning, said he felt like killing some one. He is alleged to have attempted to attack his wife with a knife, with kicking and slapping their child and with choking a dog to death.

Samoan Government Bill Step Nearer Vote

(Associated Press.)

The House insular committee last night completed preliminary consideration of the Bingham bill to extend citizenship to Samoans and set up a civil government for the island.

Numerous minor amendments were made. A subcommittee headed by Representative Hooper (Republican), Michigan, will now make a close study of the more complex legal sections of the measure before the committee votes finally on reporting the bill. It has already been passed by the Senate.

CHURCHMAN KILLED WHEN HIT BY CAR

Continued from Page 1

today. McClelland's brakes were found to be in good condition.

Two motorists were injured and one of them was arrested, after the automobile in which they were riding failed to round a corner at Central avenue and Benning road northeast, and crashed into a telephone pole.

Driving while drunk and operating without a District permit were charged to the driver, Joseph F. Keeler, 33, of Capitol Heights, Md. He and his passenger, John Lassiter, 44, of 59 Seaton place northwest, were treated at Casualty Hospital. Keeler for lacerations of the face and his companion for a fractured nose, lacerations and possible internal injuries.

The impact split the pole almost from top to bottom. The car was badly damaged.

Forced toward the center of the road by a car which was trying to pass on the right, Lester Houser crashed his car into a pole on Wisconsin avenue near Tilden street. His 17-year-old daughter, Catherine, was removed to Georgetown Hospital in a passing taxicab suffering from bruises and shock. Her condition is undetermined. The Housers live at 4014 Davenport street northwest.

Former Oil Head to Stay in France.

Cannes, France, Feb. 9 (A.P.).—James E. O'Neil, former president of the Prairie Oil Co., who refused to testify in the Teapot Dome oil investigation, has purchased the Villa San Antonio here, apparently having reconsidered a desire he expressed some time ago to return to the United States. He has been seriously ill of heart trouble for several months.

4 MEN AND 50 SHOW HORSES DIE IN FIRE

Thoroughbred Animals Lost in Oakland Fair Blaze Valued at $300,000.

COLLIE DOG IS HERO

Oakland, Calif., Feb. 9 (A.P.).—Four men and 50 or more valuable horses, many of them champions and all of them well known thoroughbreds, were burned to death here today by a fire that swept the grounds of the Oakland National Horse Show at the rear of the city auditorium.

The men were caretakers who slept in the building and tents that housed the show. The horses were entries in the sixth annual horse show that closed Saturday night.

The bodies of the four men were identified by friends and employers as those of John J. Thomas and Michael McCarthy, employes of the Carnation Farm Stables, Pomona, Calif.; George Uhling, 55, San Francisco, stable man employed by the horse show, and Big Harvey, a Negro hostler.

Loss Is $300,000.

The value of horses burned was estimated by show officials at $300,000, and the value of equipment destroyed at $25,000. Only the fact that several owners had shipped their entries yesterday probably saved many other fine horses from a fiery death.

The cause of the fire remained a mystery tonight with firemen and city officials inclined to believe it originated with a carelessly tossed cigarette. Tom Scott, of Mrs. Muriel Vanderbilt Church's stables, Newport, R. I., said he believed the fire was deliberately started.

Official investigation was under way to determine, if possible, the cause of the fire. So far as could be determined the dead horses were insured and all by one company.

Collie Dog Is Hero.

"Bob," a collie dog, was a hero of the conflagration. The dog's master, Robert Ketchum, caretaker for the J. W. Ferrie Stables of San Francisco, was awakened by the dog after the fire started, and was not only enabled to escape but saved his employer's horses.

Then Ketchum missed the dog. He dashed back into the smoke and flame, found the collie, and brought it to safety.

Among famous horses burned were Billet Doux, valued at $35,000, owned by Ben R. Myer, Beverly Hills, Calif., and Zero Hour, prize hunter of the California National Guard.

Aaron M. Frank, of Portland, Oreg., an outstanding exhibitor at Coast shows, lost nine horses, the backbone of his prize-winning string. The Carnation Farm Stables of Pomona, another leading exhibitor, lost the most, fifteen animals. Mrs. Muriel Vanderbilt Church lost Glen Avan Halo and Seaton Church, both highly prized.

PITTS BAIL PLEA HIT IN U. S. OBJECTIONS

Continued from Page 1

Pitts, also is attached. Another affidavit is that of C. T. Malone, a Department of Justice auditor, who examined the company's books.

Lieut. Col. William L. Peak, District jailor, appears as appellee in the case, he having been named in the habeas corpus petition on which bond was sought in the District Supreme Court.

The Government also brings out that Pitts "has asserted heretofore that he somehow will escape service of a sentence in a penitentiary."

The Government's objections were filed by United States Attorney Leo A. Rover, Assistant Attorney General Nugent Dodds and Assistant United States Attorney Neil Burkinshaw.

Pitts is represented by Attorney T. Morris Wampler, having changed his counsel following conviction.

Suit for the recovery of bonds which he alleges he exchanged for securities of the F. H. Smith Co. was sought in a petition for recovery filed yesterday in District Supreme Court by Charles V. Petteys, 82-year-old physician, of 3616 New Hampshire avenue northwest.

Dr. Petteys names the Smith Co., Samuel J. Henry, former president; G. Bryan Pitts, convicted chairman of the board of the company, and Daniel R. Crissinger, former Comptroller of the Currency and a former director, as defendants. The petitioner explains that he exchanged good bonds for Smith Co. securities, which were represented to him as better than those he held. Attorney Samuel M. Boyd appears for the petitioner.

NYE GROUP TO PROBE CANNON'S ACTIVITIES

Continued from Page 1

tion of Senator Glass (Democrat), Virginia.

Full Publicity Demanded For Cannon Case Charges

Sparta, Ga., Feb. 9 (A.P.).—Dr. Rembert G. Smith, a clergyman of the Methodist Episcopal Church South, today demanded that the charges against Bishop James Cannon, jr., recently investigated at a church inquiry in Washington, "be given to the public."

"As the church and the public are without complete information as to the charges and the evidence, both for and against Bishop Cannon," Dr. Smith said, "it is not possible to form an opinion as to whether or not the acquittal was justified.

"However, the matter is of such importance to the church and the Nation that in justice to Bishop Cannon and his four last accusers, full information should now be given to the public."

Dr. Smith sometime ago published a book in protest against the bishop's political activities in 1928.

Bill to Change Design Of Quarters Offered

A change in the design of the quarter dollar to commemorate the 200th anniversary of the birth of George Washington in 1932 was provided for in a bill introduced in the House yesterday by Representative Randolph Perkins (Republican), New Jersey.

The face of the new quarter would bear the portrait of Washington and the reverse "an appropriate design." The bill has the approval of the Treasury Department, Representative Perkins said. He is chairman of the committee on coinage, weights and measures of the House, to which his bill was referred.

Hickey-Freeman
CUSTOMIZED CLOTHES

Hickey-Freeman Customized Clothes Reduced for Clearance

The prices quoted are in no way to be construed as establishing the standard of prices to prevail during the year—they represent values not likely to be encountered again.

Suits			Coats		
$60.00	Now	$40.00	$55.00	Now	$36.67
$65.00	Now	$43.33	$65.00	Now	$43.33
$70.00	Now	$46.67	$70.00	Now	$46.67
$75.00	Now	$50.00	$75.00	Now	$50.00
$80.00	Now	$53.33	$80.00	Now	$53.33
$85.00	Now	$56.67	$90.00	Now	$60.00
$90.00	Now	$60.00	$100.00	Now	$66.67
$100.00	Now	$66.67	$150.00	Now	$100.00

Formal Clothes Are Not Included
A Nominal Charge for Alterations
Haberdashery Also at Decided Savings.

Goldheim's
Apparel for gentlemen—Established 1875
1409 H STREET

The New Vogue for Evening—

Lace and Chiffon Jacket Ensembles.
Black transparent velvet with contrasting colored scarf collar.

White Ermine edged cape jacket and many other features for Spring 1931.

Hickson INC
1215 CONNECTICUT AVE. N.W.

GOWNS FURS LINGERIE
ENSEMBLES HATS FOOTWEAR

HOOVER ASKS DRIVE TO DEPORT ALIENS

Message to House Seeks $500,000 for Accelerating Ouster of Undesirables.

1930 INJECTIONS MOUNT

(Associated Press.)

President Hoover yesterday added a vigorous alien deportation drive to the immigration restriction policy adopted to conserve employment for American labor. He sent a special message to the House asking $500,000 to allow an increase of 245 in the number of patrolmen engaged in deportation work.

"This patrol personnel would be an integral and essential part of the service engaged in the Nation-wide campaign to accelerate deportation of aliens unlawfully in the United States," said director Roop of the Budget, in a letter accompanying the message.

Labor Department statistics show an increase from 12,900 in the number of aliens reported in the fiscal year 1929 to 16,600 in 1930.

"We know that there are more deportable aliens in the country than there should be," Immigration Commissioner Hull has informed the House appropriations committee. The only reason that I can assign is that we do not have money enough to do the work with."

Deportation work is done in close cooperation with prison authorities in the various States. In 1930, department statistics show that 14,000 warrant cases were investigated in penal institutions and 2,100 arrest warrants served.

COAST GUARDSMAN IS HAILED AS HERO

Continued from Page 1

against the northern shore of the lake.

Nineteen men and a 9-year-old boy, hungry, exhausted and on the verge of freezing, spent more than 30 hours on one icy floe, huddled about tiny fires of driftwood, chewing half-cooked fish, before they were located by airplane Sunday morning.

Throughout yesterday and far into the night the work of rescue went on. Only ice skiffs, which could be used either on ice or in open water, were of any use. A mortar, sent out in an attempt to shoot a line to the marooned men, broke through the ice twice, and had to be sent back.

The Party Month

February should be called "the Party Month." In no other month of the year does festivity follow so closely upon festivity—Lincoln's Birthday, St. Valentine's Day, Washington's Birthday. And added to them, no end of commencement parties.

It is difficult to plan any party without thinking of ice. Plenty of clear, sparkling ice in the refrigerator to chill salads and keep sandwiches and hors d'oeuvres fresh and tempting. All the ice you need to make tinkling music in tall glasses.

Be sure that the ice you use is pure, dependable American Ice.

American ICE Company

American Drivers will take your order for American Quality Coal.

EMPLOYMENT GAINS IN MASSACHUSETTS

Northern New England Now in Fair Condition, Hoover Aid Reports.

MORE JOBS PREDICTED

(Associated Press.)

A definite improvement in employment conditions in Massachusetts as compared to a month ago and statements that northern New England is "in fairly good condition" were reported yesterday by special agents to the President's emergency committee for employment.

They were among a series of zone reports.

Col. Arthur Woods, commission chairman, reviewed the showing briefly in the course of a series of announcements yesterday as to national construction activity.

"Our New England representatives find that employment is now definitely greater in Massachusetts than one month ago, due largely to temporary work provided," Col. Woods said. "In addition the industrial organizations now forecast a gradual increase in the number of jobs during coming months to July. Northern New England is in fairly good condition though unemployment still persists in cities.

"On the Pacific Coast we are informed that California by legislative enactment has just set up a special commission to study the problem of providing work, while municipal improvements in San Francisco have been financed by bond issues for carrying forward under emergency pressure. Arizona is now reporting a good deal of distress, said to be due to the large number of transients."

In summarizing Federal construction status, which has been speeded up under the committee auspices, Col. Woods yesterday cited fifteen hospital construction projects of the Veterans' Bureau, involving a total expenditure of $4,607,000 as being under way, along with Army post construction jobs in Atlantic States amounting to $6,324,000.

The Veterans' Bureau hospital work is scattered throughout the country and chiefly represents additions to present hospitals. The Army jobs also constitute additions to existing post buildings and stations.

Whether you want to buy, rent or sell, use Post Classified Ads. National 4205.

SPECIAL NOTICES

THE TWENTY-FIRST QUARTERLY DIVIDEND of one and one-half per cent (1½%) on the 6% series of 1925 preferred stock, and the fifteenth quarterly dividend of one and three-eighths per cent (1⅜%) on the 5½% series of 1927 preferred stock, of the Potomac Electric Power Company, have been declared payable March 1, 1931, to preferred stockholders of record on February 12, 1931. Books for the transfer of the said preferred stock of the company will be closed from the close of business on February 12, 1931, to the opening of business on February 16, 1931. H. M. KEYSER, Secretary.

BOOKS KEPT, ACCOUNTING SYSTEMS installed, audits and financial reports made. A service bureau, rates reasonable. National Accountants Institute, 1340 New York ave.; Metropolitan 4227.

Window SHADES: Floor Coverings; SCREENS; prompt, econ. serv. KLEEBLATT, 11th and H ne.; Linc. 0679.

Special Price to February 14 Only.
Encyclopedia Britannica
Fourteenth Edition.
A. G. MORSE, Special Representative,
2007 G ST. NW.
Telephone District 6761.

Ladies, Don't Diet!
We reduce all or parts of the body, as required. "Rine Roller Reducer," only one of its kind in Washington.
Emile's Ladies Turkish Baths,
1221 Conn. ave. Dec. 0920.

BOYD Business University
Accredited Secretarial and Business Courses. Boyd and Gregg Shorthand. Diploma.
Large Employment Agency. New Classes Now Forming. (Est. 12 yrs.)
1333 F St. (Opp. Fox). Nat. 2348

CURRENT EVENTS IN MARYLAND AND VIRGINIA

RED CROSS PLEDGES RELIEF TO STRIKERS

Telegram to Byrd Promises Quick Action; Need Is Called Critical.

TROOPS ARE WITHDRAWN

Richmond, Va., Feb. 9 (A.P.).—Chairman Harry F. Byrd of the Virginia Drought Relief Commission today wired John Hopkins Hall, State commissioner of labor, that the American Red Cross had assured prompt action in the relief of destitute textile workers' families at Danville on receipt of more complete information regarding distress there.

At Mr. Byrd's request, Commissioner Hall wired in reply that his "personal survey last Friday shows more than 2,000 families needing relief in Danville and Schoolfield." He had previously announced his findings to newspapers.

Mr. Hall also advised Chairman Byrd, for the information of the Red Cross, that "since newspapers reported the strike settlement, union assistance has been greatly reduced." He said lack of proper diet was increasing illness among the textile workers.

Families Face Famine.

J. Fred Cherry, president of the Virginia Federation of Labor, said the situation in Danville is critical, with "more than 2,000 families facing famine," and "only a short step from starvation to disease and pestilence."

Special to The Washington Post.

Danville, Va., Feb. 9.—With Langhorne Jones, of Chatham, chairman of the Pittsylvania Red Cross Chapter, asserting "we have the situation under control; there is no acute distress at Schoolfield," two State agencies moved today toward bringing swift relief to textile operatives at Schoolfield, reported in many instances to be short of food following the strike and with the United Textile Workers apparently unable to meet the situation.

Robert H. Angell, chairman of the Virginia Red Cross, appealed to the national organization in Washington on the basis of a letter received by him from Gen. S. G. Waller, State adjutant, who told him of the needs of more than 2,000 persons.

State Aid Announced.

Frank Bane, State commissioner of public welfare, announced today in Richmond that State aid would be forthcoming to the mill villagers. Mr. Bane, now serving on the Hoover Unemployment Commission, hurried from Washington to Richmond yesterday to confer with R. W. Garnett, this city's health commissioner.

Schoolfield was cleared of State militiamen today with the exception of a small detail left to clean the building used as barracks.

The Pittsylvania Board of Supervisors this afternoon adopted a resolution authorizing the reduction of the Schoolfield constabulary at the rate of three a day until the normal force is restored. The order must be approved by Judge Turner Clement, who at present is ill in a Richmond hospital.

THE ONCE OVER

By H. I. PHILLIPS

Dr. Einstein, How Could You?

PROFESSOR ALBERT EINSTEIN admits he has been running the wrong way with the ball. Just when the general public has about conceded his infallibility on such matters, the professor comes out of a huddle and announces that it was all a mistake. Space is not round like Paul Whiteman but oblong like a B. & O. box car, he now concludes.

* * * *

Outside of that the professor admits that scientists know about as much about the universe as an ant in the basement of a skyscraper knows about what goes on at any specific time on the sixty-fifth floor.

* * * *

The old Einstein theory of cosmology is admittedly in such shape that in turning it in for the new one the professor couldn't even get an allowance on it.

* * * *

"Regardless of what field equasions are used," he says, "space never can be anything similar to the old symmetrical theory. This old theory is impossible under the new equations." This still leaves the average man muddled even after he has seen his lawyer.

* * * *

The new Einstein theory is that the universe is ever expanding and nonstatic. When he says nonstatic he presumably excludes the Amos 'n' Andy hour.

* * * *

"I offer it to you like a closed box," said the professor, in announcing his new Einstein theory, possibly adding in an aside, "And I would have put a sign on it reading, 'Opened by Mistake.'"

* * * *

THIS puts the entire proposition back into something like its original snarls. The professor's reversal of himself, however, is being taken as a body blow by the rank and file of persons who accepted the old theory rather than try to understand what he was talking about.

* * * *

A plaintive cry of "Tell us it ain't so, Albert" is rising all over the world, and the tendency of the masses is to believe that the professor's triple somersault is due either to something he ate or to the California climate.

* * * *

Maybe it all comes from getting so chummy with Charlie Chaplin. On the other hand, there are those who suspect the professor has been trying to see things from the viewpoint of Ben Turpin.

* * * *

At any rate, it proves that no man is ever the same after he goes to Hollywood.

* * * *

After all, trying to understand the new theory is even harder than fathoming the old one.

It's almost as confusing as the Wickersham report. We may have to get it all straightened out by a Hoover commission.

A LONG-DISTANCE DUEL.

SENATOR CARAWAY challenged Representative Cramton over the telephone for a fight. Preferably via long distance, with each combatant using the dial phone.

The Pope is to talk over the radio, and it is understood Tom Heflin has offered his services as a radio critic to nine newspaper syndicates.

Mayor Walker of New York urges the use of night sticks in disorderly night clubs after 1 a. m. But how would a night club patron after 1 a. m. know when he had been hit by a nightstick?

THE Coast Guard fired 40 shots at a yacht the other day and got five pints of liquor. If there are 40 shots in five pints of liquor bottled in accordance with present standards it will be chalked up as a fair exchange.

VERSATILITY.

Situation Wanted—Girl, German, speaks English, experienced housework, cook, plays piano, likes children. Helbig, 222 East Eighty-seventh.—New York Times.

* * * *

How about yodeling and tap dancing?

(Copyright, 1931.)

ALEXANDRIA COUNCIL MAY REMODEL JAIL

Commission's Suggestions on Improvement Expected to Be Carried Out.

LICENSE CLERKS BUSY

THE WASHINGTON POST BUREAU,
907 Prince St., Alexandria, Va.
Phone Alexandria 523.

The recommendations submitted by the commission appointed to make an investigation of conditions at the city jail, which have been submitted to Judge William R. Woolls, of the corporation court, will be referred to the city council, it was announced today. It is understood the council will take prompt action to remedy the conditions found, one of which is that the front of the jail, being of wood and the only means of entrance and exit, is a fire trap, with the furnace directly under the floor.

The report, which is signed by Dr. Samuel B. Moore, John D. Normoyle and the Rev. Edgar Carpenter, submits these findings:

There were 79 prisoners in the jail, of whom 55 are Negro men, 5 Negro women and 19 white men. There is room in each tier for five cells, with four bunks each for 20 prisoners. In the colored men's side there are 55 prisoners with two toilets, two wash basins and one shower. At times there are as many as 48 prisoners to each tier.

On the white men's side there is one man, and on the colored women's side one woman, diseased. There is only one drinking cup to each side, and there is no toilet in the white women's section.

The front of the old building, which is the entrance to the cell tiers and the only entrance, is a fire trap; the whole inside of this part is of wooden construction with the furnace directly under the floor, all in wood; should there be a fire in this part of the building there would be no way to get the prisoners out. The white women and special prisoners on the second floor would be caught like rats in a trap, with no way of escape.

The commission suggests that the wooden construction be torn out and replaced with fireproof rooms, that drinking fountains be installed in place of the cups in use at present, that a toilet and shower be installed in the women's quarters, electric refrigeration or ice refrigerator be installed, as there is no facility, for keeping the food in good condition; that a laundry be installed so that the prisoners may wash their own clothing; that a room be installed for delousing prisoners, as many come in infected with vermin and pass them on to all others in that tier of cells; that the diseased be segregated in separate quarters, and that a strong room in separate quarters be established for insane prisoners awaiting transfer to State institutions.

The commission reports that it examined the food served to the prisoners and found it to be wholesome and plentiful. The interior of the building was found to be clean and great care appeared to have been exercised by the officers in charge to keep the building in first-class condition.

Representatives of the fraternal and civic organizations present at the mass meeting held in the Elks' Home in reference to the school situation, last Friday night, have been summoned by Judge William S. Snow, temporary chairman of the Alexandria Citizens Association on public schools, to meet in the Chamber of Commerce rooms Thursday evening, February 19, at which time a permanent organization will be effected.

The work of issuing city automobile licenses, and licenses to business and professional men, continues to occupy the offices of Commissioner of Revenue Charles H. Callahan and City Collector Purvis Taylor. Thus far a total of 1,828 city automobile licenses have been issued and 262 licenses for trucks, with 215 licenses for business and professional men. It is expected the rush will continue for several days.

Owing to the fact that it would have been impossible to issue licenses to all the applicants on Saturday, which was stated to be the dead line, Police Capt. W. W. Campbell has stated that the citing of delinquents into police court has been postponed for a few days.

Former Representative Charles C. Catlin, the oldest living Past Exalted Ruler of Alexandria Lodge No. 758, Benevolent and Protective Order of Elks, will be the guest of honor on Past Exalted Rulers Night to be observed by that lodge on Monday, March 9, in the Elks' Home, to be preceded by a dinner at 6:15 o'clock in the George Mason Hotel.

The meeting will be presided over by James Reece Duncan, present exalted ruler, and the chairs will be occupied as follows:

Judge Howard W. Smith, exalted ruler; H. A. Stewart, esteemed leading knight; W. H. P. Leyyey, esteemed loyal knight; George Kaus, esteemed lecturing knight; the Rev. Edgar Carpenter, chaplain; Howard Carter, chaplain; Harry E. Hinken, treasurer; Elliott F. Hoffman, secretary; Dr. Robert S. Barrett, W. E. Moore and Harry F. Kennedy, trustees.

E. Gorman Ridgely reported to the police yesterday morning that during the night before his home, 611 North View Terrace, had been entered and a pocketbook containing $3 stolen. The occupants of the house were not disturbed.

Recently elected officers of the Holy Name Society have been inducted into office, and are Frank A. Nowland, president; Francis T. Quinn, vice president; John A. Lannon, jr., secretary; Sylvester A. Breen, treasurer, and Herbert A. Cady, marshal.

Richard C. Burnett, who was convicted several weeks ago of violating the provisions of the prohibition law and fined $100 and costs and three months in jail, has abandoned his appeal to the State Court of Appeals, and has announced he will at once begin the sentence.

The February term of the corporation court, Judge William P. Woolls, presiding, convened yesterday, when the docket was called and cases set for trial. There are six prohibition appeal cases pending.

Baptist Mission Board Official, 76, Succumbs

Richmond, Va., Feb. 9 (A.P.).—Robert Daniel Garland, 76, for more than a quarter of a century secretary of the Virginia Baptist Board of Missions and Education or boards which it replaced, died today at the home of his daughter here.

At the time of his death Mr. Garland was advisory secretary of the board, having relinquished the post of active secretary in 1929.

Credit for Relief Given Democrats

Leaders' Ultimatum Finally Got Funds for Food, Mrs. Ross Declares.

Silver Spring, Md., Feb. 9 (A.P.).—Terming President Hoover's attitude toward drought relief as "reprehensible," Mrs Nellie Tayloe Ross today told the Montgomery County Women's Democratic Club that only an ultimatum by Democratic congressional leaders brought agreement to supply drought sufferers with funds to buy food.

The former Governor of Wyoming also attacked the House of Representatives and in particular representatives now sitting who were defeated last fall.

She said without the recent compromise "The suffering people would have been allowed to languish dependent solely upon the uncertain, the belated and inadequate help of the Red Cross."

WOMEN DEMOCRATS NAME NEW OFFICERS

Ruth Shoemaker Chosen to Head Organization in Montgomery.

BOARDS TO MEET TODAY

Montgomery County Bureau of The Post,
9103 Conn. Ave., North Chevy Chase, Md.
Telephone Wisconsin 4205.

Miss Ruth Shoemaker, of Bethesda, was elected president of the Woman's Democratic Club of Montgomery County yesterday at the annual meeting at the Manor Club, near Norbeck, Md.

Vice presidents elected were: Mrs. Joseph C. Cissel, first; Mrs. Edwin A. Merritt, second; Mrs. James C. Christopher, third; Mrs. Preston B. Ray, fourth; Miss Laura Gilliland, fifth; Mrs. Clagett C. Hilton, sixth, and Mrs. Charles E. Roach, seventh. Mrs. Rudolph J. Bopp was elected recording secretary, Miss Jean Skinner was elected corresponding secretary, and Mrs. Walter E. Perry was elected treasurer.

Members of the executive committee are: Mrs. W. Ernest Offutt, Mrs. W. W. Skinner, Mrs. James C. Ord, Mrs. James B. Maughlin, Mrs. Fred J. Bolduc, Mrs. William J. T. Farquhar, Mrs. Joseph C. Cissel, Mrs. Mehrle Haines, Mrs. Lee Frank.

Committees announced at the meeting were: Miss Naomi Bogley, Mrs. Rogere Shaw, Miss Anna J. Keady, Mrs. Charles Maddux, program committee; Mrs. Gertrude Schultz and Mrs. Robert Saunders, membership; Mrs. George Edmonds, Mrs. Marvin Farrington, legislation; Mrs. F. Paul Clark, publicity; Miss Lola Atwood, parliamentarian; Mrs. John McKay and Mrs. H. Latane Lewis, auditors; Mrs. W. Ernest Offutt, editor, and Mrs. H. H. Howlett and Mrs. E. L. Pugh, assistant editors.

Former Gov. Nellie Tayloe Ross, of Wyoming, vice chairman of the Democratic national committee, addressed the meeting.

Standing committees for the Kensington Board of Trade were announced last night by K. W. Simpson, president, as follows:

Executive—William F. Walker, H. O. Trowbridge, W. A. Warthen, E. J. C. Raney, W. L. Townsend.

Resolutions—J. T. Williams, G. H. Warthen, William F. Walker, Russell Mizell, Matthew Trimble, jr.

Public schools—W. L. Townsend, George C. Shinn, Louis C. Beall, G. H. Warthen, Wilbur N. Baughman.

Community—Dr. Eugene Jones, Jack Scrivener, Wilson L. Townsend, Russel Mizell, John T. Williams, Ralph Hendricks.

Industrial—Russell Mizell, J. O. Murray, W. A. Chapman.

Zoning and parks—George C. Shinn, Russell Mizell, W. L. Townsend, A. C. Warthen.

Traffic, streets and avenues—William F. Walker, E. J. C. Raney, W. E. Parker.

Public utilities and transportation—Louis C. Beall, George H. Snyder, Ralph Hendricks.

Public health—Dr. Eugene Jones Windsor Tyler, Joseph McMahon.

Law and order—Capt. C. V. Sayer, Ralph Hendricks, Joseph Neri.

Insurance and fire protection—E. J. C. Raney, George H. Snyder, Caspar Dickson.

Membership—William F. Walker, G. H. Warthen, Russell Mizell, Matthew Trimble, jr., John T. Williams.

Finance—Porter F. McKeever, C. R. Hughes, E. F. Burner.

The St. Patrick's Players will present a musical comedy, "At Winifred's Wedding," Monday at St. Mary's Hall, Rockville, Md., at 8 o'clock.

The Montgomery County commissioners and the county board of education will meet today in Rockville, both bodies planning to make studies of proposed legislation. The board of education also will discuss the possibility of establishing a central high school at Kensington.

Memorial Service Planned by Court

Deceased Judge, Attorney General in Maryland to Be Honored.

Special to The Washington Post.

Hagerstown, Md., Feb. 9.—Memorial services will be held by the Maryland Court of Appeals at Annapolis Thursday, honoring the late Judge James A. C. Bond, of Westminster, Md., and the late Attorney General Thomas H. Robinson, of Belair.

Plans were announced by Attorney General William P. Lane, who will conduct the services, beginning at 3 p. m. Mr. Lane will present the memorial to Mr. Robinson, and Irvin Cross that to Judge Bond.

Among the speakers will be Gov. Albert C. Ritchie, Attorney General Lane, Edward H. Burke and Stephen A. Williams. Judge Bond served as member of the Fifth Judicial Circuit and also of the Court of Appeals.

Man Is Killed by Auto.

Lynchburg, Va., Feb. 9—(Special) Jack Branch, Negro, 65, died this morning at Lynchburg Hospital, from injuries suffered last night when he was struck by an automobile driven by C. V. Henkel, jr. Henkel was charged with reckless driving.

BALL'S RETIREMENT STARTS NEW BOOMS

Several Names Mentioned as Likely Candidates for State Senate.

PRIMARY IS IN AUGUST

ARLINGTON COUNTY
BUREAU OF THE POST,
Tel. Clar. 509. Clarendon, Va.

The unexpected announcement by State Senator Frank L. Ball on Sunday that he will not be a candidate for reelection, has created a lively political situation in Arlington County, with discussion rampant as to who will seek the post.

Many friends of Senator Ball declared yesterday that there would have been hardly any opposition if he had again sought office. As the situation now stands, however, an interesting race for the nomination at the August primary is expected. This may also open down the campaign for county officers at the November election.

With a strong following claimed for Col. Charles T. Jesse, many friends are calling upon him to enter the race, but he has not yet committed himself.

Others whose names have been mentioned are Charles Henry Smith, of Alexandria, a former member of the House of Delegates, and Thomas R. Keith, of Fairfax County. Both stated last night that they had not given the question any thought.

Considerable interest is being manifested in the 12-week course in first aid and home nursing, which is to be given under the direction of the Arlington County Chapter American Red Cross, and is sponsored by the Woman's Club of Lyon Park.

The course will begin tomorrow evening at 8 o'clock and continue each Wednesday evening for a period of 12 weeks. The classes will be held in the Lyon Park Community House.

Rapid progress is now being made on the additions to the Washington-Lee High School, and, it is hoped, according to County School Superintendent Fletcher Kemp, to have the building completed by March 1.

This 32-room addition will give Arlington County the largest high school building in the State, it is claimed. There will be 57 modern classrooms, two gymnasiums, one for girls and one for boys, library rooms, study hall and dining room.

In order that Dr. Frank T. Stone may be able to make his report on a modern street lighting system for the business section of Clarendon and on continuance of street car service to Washington by the Arlington-Fairfax Railway, the meeting of the Clarendon Citizens' Association, scheduled for tonight, will be held at 7:30 instead of the usual hour of 8 o'clock, President E. L. Bennett announced last night.

Plans for organization of a Bethel of the Order of Job's Daughters in Arlington County were launched at a meeting held at the home of Mrs. Harry K. Green, Chestnut street, Clarendon. Several members of the Guardian Council of Bethel, No. 1, of Washington attended the meeting to assist in the organization. These included Mrs. Mary E. Teachum, guardian; Dr. Charles H. Rich, associate guardian, and Mrs. Harry J. Schmidt, supreme guardian. Those elected to serve on the Guardian Council, to organize the Bethel here, are: Mrs. Elizabeth MacCullen, guardian; Harry W. Calhoun, associate guardian; Mrs Alba W. McKnight, secretary; Mrs. Marie A. Rollins, treasurer, and Mrs. Anna A. Green, director of music. Girls between the ages of 13 and 20 with masonic connections are eligible for membership.

Mrs. Ashton C. Jones and Mrs. N. A. Rees, of Clarendon, have been called to Leesburg, Va., because of the serious illness of their sister, Mrs. Frank Cunningham.

John Lightburn and Willie Whittington were each fined $14.25, including costs, on charges of operating their automobiles with improper tags. In the case of Whittington sentence was suspended by Judge Harry R. Thomas.

Funeral services for Harry James Thomas, 10 years old, son of Mr. and Mrs. Harry James Thomas, who died at his home in Leeway Sunday afternoon, will be conducted from the home this afternoon at 3 o'clock by the Rev. N. C. Clough, pastor of the Mount Olivet Methodist Episcopal Church. Burial will be in Columbia Gardens, Clarendon.

Besides his parents, he is survived by one sister, Dorothy Thomas.

Building and care of lawns will be the principal subject for discussion at the monthly meeting of the Arlington County Garden Club, to be held tomorrow evening in the rooms of the Arlington County Chamber of Commerce at Clarendon.

The Womans' Club of Ashton Heights will hold a card party Thursday night at the clubhouse on Clarendon avenue. Mrs. O. L. Day is chairman of the committee in charge of arrangements.

The ladies Auxiliary of the Arlington Volunteer Fire Department will hold its monthly meeting tonight at the home of Mrs. Ernest Spangler, on Columbia pike, at 8 o'clock. The committee in charge of the kitchen fund will make its report at this meeting.

Plans will be completed for the Valentine mask dance to be given in the Firemen's Hall Friday night.

The Clarendon Circle of St. George's Episcopal Church will meet tomorrow night at the home of Mrs. S. A. Rohwer, Key boulevard, Lyon Village.

The Men's Club of St. George's Episcopal Church will meet Thursday night at 8 o'clock in the parish hall. A special program will be presented.

The Parish of St. Rita's Catholic Church, at Mount Ida, Va., has accepted the gantlet thrown down by the unlucky Friday the 13th in holding its seventh annual dance and card party at the Raleigh Hotel, Washington, on that evening.

Numerous former patrons and a host of new ones will participate in the ceremony of laying low this popular bugaboo.

Man Is Arrested On Forgery Count

Check Deposited, Followed by Attempted Withdrawal, Basis of Charge.

Special to The Washington Post.

Frederick, Md., Feb. 9.—William Edgar Baker, 31, from near Lovettsville, Va., was held in jail for the grand jury today, charged with attempting to secure $4,700 from the Central Trust Co. on a forged check for $5,731.25, which he deposited several days ago.

On Friday Baker opened an account by depositing a check on the People's National Bank, Leesburg, Va., for $5,731.25, made payable to Henry S. Painter, Brunswick, and endorsed by Wilbur Hall, an attorney of Leesburg. A notation on the check was "in final payment of the estate of J. G. Palmer." Baker indicated the check represented his inheritance from his father's estate. Bank officials discovered, they said, that the name of the endorser was forged.

Saturday evening Baker asked to withdraw $4,700 of the amount and he was arrested.

Rev. G. W. Popkins Dies at Age of 76

Oldest Pastor in Service of Baptist Church in Virginia.

The Rev. George W. Popkins, for 53 years pastor of the Mount Hope Baptist Church of Loudoun County, Va., died yesterday at his home here at 1461 Chapin street northwest, following a brief illness. He was 76 years old.

A native of Prince William County, Mr. Popkins was the oldest pastor, in point of service, in the General Association of the State of Virginia. He was also at one time pastor of the Guilford Baptist Church and the Calvary Baptist Church. He was a member of the Masonic order in Leesburg, Va.

Surviving Mr. Popkins are his wife, Mrs. Laura W. Popkins, two daughters, Miss Ruth H. Popkins and Mrs. Alma Jenkins, and three sons, J. Bryan, Edwin W. and Paul P. Popkins, of Purcellville, Va.

Funeral services will be held tomorrow morning at 10 o'clock from his late residence. Additional services will also be held tomorrow afternoon at the Leesburg Baptist Church. Interment will be in Leesburg.

Silver Spring Robbery Plan Laid to Suspect

Arrested as a suspicious character at Tenth and Pennsylvania avenue yesterday, Robert C. Johnson, 49-year-old Negro, was held for investigation after volunteering the statement, according to police, that he was planning to rob the Silver Spring, Md., postoffice.

Johnson allegedly admitted that on January 25 last he took $400 in stamps and cash from the Millington, Tenn., postoffice. First Precinct Station authorities said the prisoner was convicted of robbing church poor boxes here in 1928. He said his Washington home was on Dumbarton avenue near Twenty-seventh street northwest.

Vital Statistics

BIRTHS REPORTED.

Benjamin T. and Dorothy E. Tayman, girl.
John P. and Emma V. Swecker, boy.
Frank W. and Helen E. Woods, girl.
Harvey and Bessie Lee, girl.

DEATHS REPORTED.

Margaret Gray Stewart, 91 yrs., 2200 Mass. ave. nw.
Emma M. Brink, 81 yrs., 1840 Calif. nw.
John D. Bacon, 77 yrs., Soldiers' Home.
Francis M. Jones, 66 yrs., Gallinger Hospital.
Jackson Godrick, 86 yrs., Little Sister of the Poor.
Ada F. Brooks, 85 yrs., 831 I st. sw.
Amelia M. Bowden, 64 yrs., 638 Hamilton st.
Hattie Saunders, 56 yrs., 1714 B st. se.
Albert Dudley, 55 yrs., Gallinger Hospl.
Teresa Marie Foley, 50 yrs., 725 1st nw.
Charles Olin Norris, 45 yrs., 1102 L nw.

LICENSED TO MARRY.

E. Aubrey Kolb, 21, and Mary E. Hesson, 22. The Rev. Harold E. Beatty.
Harry L. Hartley, 30, and Louise H. Randolph, 26. The Rev. Robert Johnston.
Barnie J. Elliott, 30, and Addie Harris, 29. The Rev. S. O. Lamkins.
William C. Butler, 22, and Vivian L. Thompson, 19. The Rev. W. L. Washington.
Theodore H. Estler, 23, and Elmonia Nuckols, 22. The Rev. C. H. Butler.
William A. H. Church, jr., 30, and Evelyn V. Davis, 23. The Rev. H. W. Tolson.
Harry Lauder, 45, and Beatrice Guenther, 44. The Rev. W. H. Jernagin.
Markles Roy, 28, and Ophelia Porter, 28. The Rev. W. A. L. Morton.
Irving H. Fisher, 23, Baltimore, Md., and Lillian Silverman, 22, Baltimore, Md. The Rev. S. H. Metz.
Franklin Hall, 24, Middleburg, Va., and Annie Hawa, 19, Middleburg, Va. The Rev. L. I. McDougle.
Benjamin F. Chatkin, 35, Baltimore, Md., and Jenny C. Schriber, 28, Baltimore, Md. The Rev. Abram Simon.
Timothy J. Camerford, 36, Bowie, Md., and Alice Smith, 42, Bowie, Md. The Rev. A. F. Foore.
Norman H. Edmunds, 24, and Virginia M. Miller, 19. The Rev. R. M. Burke.
James Branson, 24, and Marion Duvall, 22. The Rev. C. H. Fox.
James B. Holmes, 22, and Sophie Allen, 18. The Rev. Augustus Lewis.
Philip N. Gary, 40, Richmond, Va., and Dorothy S. Eastman, 27, Richmond, Va. The Rev. J. C. Ball.
John M. Brennan, 46, New York, and Katherine L. Balcom, 40, Silver Spring, Md. The Rev. J. M. Sullivan.
August J. Verschelden, 31, and Mary E. O'Rourke, 30. The Rev. J. I. Fink.
John R. Howarth, 23, and Carolyn Wells, 19. The Rev. W. J. Wright.

Marriage licenses have been issued in Upper Marlboro to:

Louis H. Moran, 35, and Jeanette Burdick, 35, both of Brownsville, Va.
George F. Harding, 21, and Dorothy F. Donohue, 19, both of Washington.

Licenses issued at Rockville, Md.:

Ray L. Hicks, 24, 1820 Clydesdale place northwest, and Eleanor K. White, 19, 5516 Thirtieth street northwest.
Marshall L. Carpenter, 22, 2100 Nineteenth street northwest, and Blanche S. Tharpe, 21, 1715 New York avenue northwest.
Thomas A. Duvall, 31, Pottsville, Pa., and Eleanor F. Derk, 19, Shamokin, Pa.

This Store
Will Never Sacrifice
STYLE and QUALITY
We are showing remarkable, new lines of goods in every department
AT VERY MODERATE PRICES
But in every detail they are up to our usual high standard of style and quality.
We Should Like to Have You See Them at Once.
JULIUS GARFINCKEL & CO.
F STREET AT FOURTEENTH

ROSE
Wall Mirror
Designed and Made by Our Own Workmen
A distinctive R. Harris & Co. creation. This beautiful mirror is made of a composition more durable than wood. Richly tinted antique finish. Mirror surface is 18 by 14 inches.
Special Introductory Price
$10.85
THIRD FLOOR.
R. Harris & Co.
F Street at 11th
Jewelers and Diamond Merchants for Over Half a Century

FRENCH, SHRINER & URNER
'America's Finest Shoes for Men'

Sale..
FRENCH, SHRINER & URNER
FINE SHOES FOR GENTLEMEN
These Nationally Famous Shoes May Now Be Had at a Substantial Discount Over Former Prices.
Even Dress Shoes Are Included!
$7.95 $9.95 $11.95
Exclusive Washington Agency
SALTZ BROTHERS
1341 F STREET N.W.

Clean Air—
A Clean House—
A Clean Heating Plant
No dust or smoke when you burn Hessick's famous D & H Anthracite. It's all Coal—free from impurities—draft-obedient—gives a quick, intense heat.
And every order, large or small, receives personal attention, from the moment it's booked, 'til the last clean shovelful is safely stored in your bins.
Try this super-fuel today—reach for your phone and call District 0744 now!
W. H. HESSICK AND SON INC.
DISTRICT 0744
Storage Yards and Main Office, 14th & Water Sts. SW. Opposite Bureau Engraving & Printing.

Drum Table
sale-priced
$19.75

This Grand Rapids made table has a drawer and is an unusual value in the February Sale. Size 24x24 ins.
February Sale of *Lifetime Furniture*
MAYER & CO.
Seventh St. *Bet. D and E*

OPEN A CHARGE ACCOUNT
FINE MEN'S WEAR
EISEMAN'S, 7th & F

Bigger and Better Funerals
At Half the Usual Cost Are Done by
CHAMBERS
A Whole Funeral for as low as $75

FUNERAL DESIGNS.
GEO. C. SHAFFER 900 14TH ST. NW. Expressive Floral Emblems. Mod. prices. Open eve. & Sun. Natl. 2416 Natl. 0108
GUDE BROS. CO., Florists 1212 F STREET. National 4726 APPROPRIATE FUNERAL DESIGNS.

CEMETERIES.
GLENWOOD CEMETERY
Choice Lots and Sites For Sale.

DIED

BARNETT—On Sunday, February 8, 1931, at Emergency Hospital, SARAH AMELIA BARNETT.
Remains resting at W. W. Chambers funeral home, 1400 Chapin street northwest, until Tuesday, February 10, at 11 a. m. Interment at Lawrenville, Ga.

BELL—On Monday, February 9, 1931, at Sibley Hospital, CHARLES E., beloved son of Bessie M. Bell.
Remains resting at the S. H. Hines Co. funeral home, 2901 Fourteenth street northwest. Notice of funeral later.

BELL—On Sunday, February 8, 1931, at her residence, 816 D street southwest, MARY ELLEN BELL (nee Ball), beloved wife of William A. Bell and mother of Mrs. Dora Nesline, Edward and William Bell.
Funeral from the above residence on Wednesday, February 11, at 8:30 a. m., thence to St. Dominic's Church, where mass will be sung at 9 a. m. Relatives and friends invited to attend. Interment Mount Olivet Cemetery.

BOGIGIAN—Suddenly, on Saturday, February 7, 1931, in Atlantic City, N. J., HAGOP, beloved husband of Helen J. Bogigian.
Services at Glenwood Chapel on Tuesday, February 10, at 4 p. m. Interment Glenwood Cemetery.

BOYER—Suddenly, on Monday, February 9, 1931, LEWIS S. BOYER, of 2015 Park road northwest.
Funeral services at the above address, on Thursday, February 12, at 2 p. m. Interment at Congressional Cemetery.

BROOKS—On Saturday, February 7, 1931, at her residence, 631 I street southwest, ADA PENN BROOKS.
Funeral services at the W. W. Chambers funeral home, on Tuesday, February 10, at 11 a. m. Interment at Alexandria, Va.

BROOKS—On Monday, February 9, 1931, at her residence, 1627 Nineteenth street northwest, LUCY LANDON PAGE BROOKS, aged seventy-one years.
Remains are resting at Hysong's funeral home, 1300 N street northwest. Notice of funeral hereafter.

FUNERAL DIRECTORS
WM. H. SARDO & CO.
412 H ST. NE. Phone Lincoln 0524.
ESTABLISHED 1876.
JOHN R. WRIGHT CO.
1337 10th st. nw. Phone North 0047.
J. WILLIAM LEE'S SONS
FUNERAL DIRECTORS
CREMATORIUM
932 PA. AVE. NW. NATL. 1384 & 1385.
CHAS. S. ZURHORST
301 EAST CAPITOL ST.
Phone Lincoln 0372.
P. J. SAFFELL
785 5th st. nw. Natl. 0537.
Frank Geier's Sons Co.
1113 SEVENTH ST NW. Telephone
Modern Chapel. NATIONAL 2473.
V. L. SPEARE CO.
Neither the successor of nor connected with the original W. R. Speare establishment.
1009 H St. N.W. Phone Nat. 2892. Formerly 940 F st. nw.
THOS. S. SERGEON
1011 7TH ST. NW. Telephone Natl. 1090.
JAMES T. RYAN
317 PA. AVE. SE. Atlantic 1700.
Clyde J. Nichols, Inc.
4209 9th st. nw. Col. 8324.

DIED

BURNS—On Sunday, February 8, 1931, WILLIAM F. BURNS, beloved son of the late Robert and Mary Burns (nee Boland).
Funeral from the residence of his sister, Mrs. Robert P. Carleton, 2221 First street northwest, on Wednesday, February 11, at 8:30 a. m., thence to St. Martin's Church, where mass will be sung at 9 a. m. Relatives and friends invited to attend. Interment Mount Olivet Cemetery.

CASEY—Suddenly, on Saturday, February 7, 1931, at his residence, Wardman Park Hotel, CARL, husband of Annie L. Casey, and son of Harriett M. and the late Hon. Lyman R. Casey.
Funeral from his late residence on Tuesday, February 10, at 11 a. m. Interment at Loudon Park Cemetery, Baltimore, Md.

CASEY—It is with profound regret that I announce to the members of the Sons of the Revolution of the District of Columbia the demise of CARL CASEY, on Saturday, February 7, 1931, at Wardman Park Hotel. Funeral services will be held at Wardman Park Hotel, on Tuesday, February 10, at 11 a. m. (Signed)
DR. THOMAS EDWARD GREEN,
President.

GORDON—On Monday, February 9, 1931, at the residence of her son, Llewellyn Gordon, 3504 Thirty-sixth street, Mount Rainier, Md., FRANCES CLEREMOND, beloved wife of the late Charles Gordon, aged ninety-three years.
Funeral from the above residence on Wednesday, February 11, at 2:30 p. m. Relatives and friends invited. Interment Alexandria, Va.

HOWELL—On Sunday, February 8, 1931, at the Concord apartment, after a brief illness, HENRIETTA D. PARSONS, beloved mother of Mrs. Frank G. Wilkins and sister of the late Julia T. Bodkin, in the ninety-first year of her age.
Funeral at Blairstown, N. J., on Wednesday, February 11.

HUTCHISON—Suddenly, on Sunday, February 8, 1931, at his residence, 624 Quebec place northwest, E. L. HUTCHISON, beloved husband of H. Maude Hutchison.
Funeral from the Wm. H. Sardo & Co. funeral chapel, 412 H street northeast, on Tuesday, February 10, at 2:30 p. m. Relatives and friends invited to attend. Interment Fort Lincoln Cemetery.

LUCHS—Suddenly, in New York City, MONROE, beloved husband of Rita W. Luchs and son of Julia Luchs and brother of Eugene Luchs and Mrs. Sylvan Bensinger.
Interment New York City on Wednesday, February 11, at 10 a. m.

McCOY—On Monday, February 9, 1931, at Walter Reed Hospital, EARL Q. McCOY, of 1401 Columbia road northwest, beloved husband of Grace McCoy.
Funeral from the S. H. Hines Co. funeral home, 2901 Fourteenth street northwest, on Tuesday, February 10, at 4 p. m. Interment at Steubenville, Ohio.

MAY—On Monday, February 9, 1931, at her residence, 633 Pennsylvania avenue southeast, MARY EVA, beloved wife of Frank May and mother of Mrs. Frank Kirsch, Mrs. Nathan Lavith, Mrs. Eugene Kuhn, Abraham A., Isadore, Morris and Rose May; aged seventy-five years.
Funeral from her late residence on Tuesday, February 10, at 11 a. m. Please omit flowers.

MOORE—On Monday, February 9, 1931, LESTER DAVID, beloved son of Ella Snowden and the late Lester D. Moore.
Remains resting at the S. H. Hines Co. funeral home, 2901 Fourteenth street northwest. Funeral services at St. Thomas' Episcopal Church, Eighteenth and Church streets northwest, on February 11, at 10 a. m. Interment at Glenwood Cemetery. Relatives and friends invited.

NORRIS—Suddenly, on Sunday, February 8, 1931, at 1102 L street northwest, CHARLES OLIN NORRIS.
Remains resting at Wright's parlors, Tenth and O streets, until noon Tuesday. Services and interment at Monocacy Cemetery, Beallsville, Md., Tuesday, February 10, at 2:30 p. m.

POPKINS—On Monday, February 9, 1931, at his residence, 1461 Chapin street northwest, the REV. GEORGE WASHINGTON, beloved husband of Laura W. Popkins; aged seventy-five years.
Brief services at the above address on Wednesday, February 11, at 10 a. m. Further services at the Leesburg Baptist Church on Wednesday, February 11 at 1 p. m. Interment Leesburg, Va.

SMITH—On Monday, February 9, 1931, at Georgetown University Hospital, THOMAS A. SMITH, beloved brother of Mrs. Teresa R. Sullivan, of 113 I street northwest.
Funeral from the above residence on Wednesday, February 11, at 8:30 a. m. Requiem mass at St. Aloysius Church at 9 a. m. Interment Mount Olivet Cemetery. Relatives and friends invited. (Denver, Colo., and New York City papers please copy.)

TRIAL OF 11 STARTS ON CONSPIRACY BILL

Action Involving Former Garage Operator Likely to Last Two Weeks.

ONE WOMAN IS ON JURY

Trial of Herbert Glassman, former garage and rent-a-car service operator, and ten alleged confederates, on charges of conspiracy to violate the national prohibition act, got under way yesterday in District Supreme Court before Justice Oscar R. Luhring. Thirteen persons were named in the indictment, which was returned in August, 1929, but two have not been captured.

Selection of the jury and testimony of Elmer O'Hara, former bookkeeper for the garages, were the highlights of the opening day.

The jury, which is composed of one woman and eleven men, will be locked up during the period of the trial, according to a ruling by the justice. The trial is expected to last two weeks or more.

Woman on Jury.

Mrs. Augusta J. Street, of 1620 Forty-fourth street, wife of Elwood Street, Community Chest director, is the woman member of the body, while the men are: Daniel M. Mandell, 2610 Cathedral avenue northwest; Frank R. Chase, 6318 Second street northwest; Kenneth H. Leizear, 5501 North Capitol street; John H. Sasscer, 619 Hamilton street northwest; Charles W. Campbell, 1114 Fourteenth street northwest; Valentine A. W. Klein, 1110 Jefferson street northwest; Bertram M. Jones, 709 Tuckerman street northwest; Wilbur S. Dodge, 1514 W street southeast; Edward B. Thomas, 1360 Harvard street northwest; Norman E. Estes, 1366 Harvard street northwest, and Edward L. Gallagher, of 1409 Thirty-sixth street northwest.

Glassman and his alleged associates are charged with transporting liquor to and from garages which were located on L street near Thirteenth street northwest, and on Fourteenth street near U street northwest. Since the return of the indictment both places have been padlocked as alleged nuisances for a period of one year, under provisions of the prohibition act.

Eleven On Trial.

In addition to Herbert Glassman, those on trial are: David Glassman, a brother; Samuel Goldstein, Harry Behrle, Irving Rosenberg, Alton Cissel, Antonio D'Ambrosio, Jacob Miller, Julius Sanders, Harvey O'Connor and Francis J. Poston. Samuel Milestone and Robert Jones, the others named in the indictment, have not been located.

The Government is being represented by Assistant United States Attorneys Harold W. Orcutt and James R. Kirkland, while the defense is represented by Attorneys Alvin L. Newmyer, L. H. Vandoren, Harry T. Whelan, Myron G. Ehrlich, E. Russel Kelly and Martin F. O'Donoghue.

Bridge Approach Plans Tentatively Approved

The Arlington Memorial Bridge Commission has tentatively approved plans for the Rock Creek and Potomac Parkway approach to the memorial structure, it was announced yesterday. The work will cost approximately $1,400,000. It was also said that bids for $500,000 worth of granite for the entrance to Arlington Cemetery will be opened March 4.

Bids will also be advertised for soon to construct a tunnnel for the relocation of the Rosslyn branch of the Pennsylvania Railway so that it will run under the memorial boulevard.

Iowa Dean to Speak At Alumni Gathering

Dean George F. Kay, of the College of Liberal Arts, Iowa State University, and State geologist for Iowa, will address alumni of the university at their national Iowa Night celebration Friday night at Tilden Gardens, Connecticut avenue and Tilden street northwest.

Secretary of Agriculture Hyde, Senator Steck, Senator-elect Dickinson and prominent Governmnet officials who are graduates of the university have been invited to attend. A turkey dinner will be served at 7 o'clock, followed by a prorgam of entertainment.

8 Pneumonia Deaths Reported to Officials

Eight deaths from pneumonia were reported yesterday to the District Health Department, while 11 cases were listed for Sunday. The total cases for this year now number 320, which is several times the figure for the similar period last year.

Only 10 influenza cases were reported for Sunday and yesterday, which indicated that the slight increase noted for the last fortnight had passed the peak. A total of 150 cases have been listed since January 1.

FRENCH DOCUMENT REVIEWS YORKTOWN

Continued from Page 1

ticularly noteworthy when he takes up the cutting of Pigeons Hill trench October 6 by the army under Baron de Viomesnil and Count de Custine.

"Day by day he mentions each unit participating in the action, ending with a list of the killed and wounded. He goes with particular detail into the big attack on the night of October 14, when French troops under Viomesnil and Americans operating in conjunction with them captured the two main redoubts protecting Yorktown.

"De Gallatin fixes the French as having the large total of 9,300 officers and men operating at Yorktown and Gloucester."

Quinine is most important in the treatment of COLDS—and the use of a Laxative is almost of equal importance

Ask for Grove's Laxative BROMO QUININE Tablets

REAPPOINTED

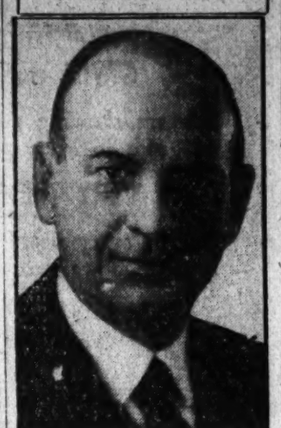

JUDGE JOHN P. M'MAHON.

CHURCH PAPER RAPS ANDERSON DRY PLAN

Richmond Publication Scores Townsman's Liquor Sale Proposal.

STAND CAUSES SURPRISE

Richmond, Va., Feb. 9 (A.P.).—The plan of Government liquor control advanced by Henry W. Anderson, of Richmond, in his individual report as a member of the Wickersham commission was criticized today by the Richmond Christian Advocate.

"Great surprise is felt by many people at the position of Col. Anderson, of Richmond, a member of the commission," the Methodist publication said editorially. "He was looked upon as a far-seeing statesman, but he harks back to an outlawed system of liquor monopoly that was tried and cast aside 40 years ago as the worst form of solution ever devised.

"He advocates the dispensary system of government control, and puts the Government in the business to protect the stockholders, who get rich by ruining our people and corrupting our politics."

The editorial says there is no institution for dispensing liquor that is not a saloon, and concludes with the assertion that prohibition should not be abolished merely because it does not function perfectly. A retreat on prohibition, the paper said, would be a government surrender to the lawless element.

Educational Number Of Magazine Planned

Plans for an educational number of Greater Washington, the new publication of the Washington Chamber of Commerce, were authorized yesterday by the publication board of the magazine.

This issue will contain the most complete directory of schools, colleges and educational institutions in the National Capital ever published, according to Dorsey W. Hyde, jr., executive secretary. It will appear in July, it is expected, and will be followed by a special industrial exposition number.

Take one TONIGHT Wake up RIGHT

Cascarets "THEY WORK WHILE YOU SLEEP" Quick Sure Relief for CONSTIPATION BILIOUSNESS SLUGGISHNESS 10c

THE PERFECT 10 DAY CRUISE TO THE WEST INDIES $140

S.S. CARONIA S.S. CARMANIA

Every Saturday to Havana and Nassau up to Mar. 7. One Way to Havana $90. No passports required.

SEVEN OTHER WEST INDIES CRUISES

From N. Y	Steamer	Days	Cost
Feb. 14	CALEDONIA	18	$197.50 up
Feb. 23	CALIFORNIA	6¼	$55. up
*Mar. 13	AURANIA	15	$141 up
Mar. 16	TRANSYLVANIA	6¼	$55. up
*Apr. 1	AURANIA	12	$111 up
*Apr. 16	CALEDONIA	12	$140. up
Apr. 20	CALIFORNIA	6¼	$55. up

* From Boston previous day.

See your local agent or CUNARD HAVANA AND WEST INDIES SERVICES 1504 K St. N.W., Wash., D. C. Phone District 1856.

Purchase Cunard Travellers' Cheques

Broker Makes Wager He'll Dine With Hoover

Philadelphia, Pa., Feb. 9 (A.P.). William Robert Crissy, stock broker, has a job on his hands.

Crissy says he has wagered $2,000 with several friends, five of whom are workers, that before February 15, 1932, he will have dined with President Hoover, played golf with Bobby Jones, motored or played golf with the Prince of Wales and played golf with John D. Rockefeller, sr.

Crissy says he will resign next Monday from the brokerage firm with which he is connected. He will first try his luck with the President, then go to Atlanta to meet the golf champion, and thence to Florida, where Mr. Rockefeller passes his winters.

From that point he plans to go wherever the Prince of Wales happens to be at the time.

Judge McMahon Gets Post Again

Reappointed to District Police Court Bench for Another Term.

Judge John P. McMahon was reappointed to another term as judge of the District Police Court yesterday. He has been a judge of the court since 1918, when he was named by President Wilson. He was reappointed by President Coolidge. His reappointment was recommended to President Hoover by the Attorney General.

Favorable report was ordered yesterday by the Senate judiciary committee on the nomination of Judge D. Laurence Groner to be associate justice of the District Court of Appeals. The committee named Senator John J. Blaine (Republican), Wisconsin, and Senator William King (Democrat), Utah, a subcommittee to consider the nomination of James M. Proctor, Washington attorney, to the District Supreme Court to fill the vacancy caused by naming Justice William Hitz to the District Court of Appeals.

The term of Judge Isaac Hitt as Police Court judge expires on March 17, but the Department of Justice has not yet made a recommendation.

Batchelor's Trial In Virginia Sought

Capital Policeman's Return Asked by Governor for Alleged Shooting.

Return of Leroy F. Batchelor, suspended policeman whose dismissal from the force was recommended Saturday by the Police Trial Board, to Virginia was requested yesterday by Gov. John Garland Pollard. Chief Justice Alfred A. Wheat, of District Supreme Court, set a hearing on the requisition for February 17.

Batchelor is wanted in Virginia to face charges of shooting Ruth Harney, a sister-in-law. The girl, the daughter of Lieut. E. T. Harney, of the Harbor Precinct, was shot January 15 when several shots were fired through a window of the lieutenant's home shortly after Batchelor had been refused permission to see his wife. Sheriff Howard B. Fields, of Arlington County, is named in the requisition papers as the State's agent to return the man.

Shortly after the lieutenant had telephoned a report of the shooting to Washington police, Batchelor was arrested on charges of reckless driving and leaving after colliding. He was convicted by a Police Court jury last week on both charges, and is to be sentenced February 21.

Lincoln's Birthday To Be Celebrated

G. A. R. Organizations Will Hold Joint Observance at Church.

A joint celebration of the 122d birthday anniversary of Abraham Lincoln will be held by patriotic organizations of the Department of the Potomac G. A. R. Thursday night at 8 o'clock at the First Congregational Church.

Speakers will include Representative Gibson, (Republican), Vermont, and E. C. Moore. Department Commander F. J. Young will be presented by Past Department Commander H. B. Moulton, and Dr. A. A. Taylor will recite the Gettysburg Address. Invocation will be by the Rev. Allen Stockdale.

Sons of Veterans who will serve as ushers include J. C. Beckwith, C. B. Davis, W. I. Jenkins, E. F. Warner, J. A. P. Farnham, R. J. P. McElroy, A. J. Schippert and G. E. Mitchell.

WASHINGTON'S FINEST MEN'S WEAR STORE

20th Anniversary Sale!

TODAY'S SPECIALS!

$5 & $3.50 FULL DRESS SHIRTS, $1.85

Piqué Shirts in one, two and three button styles. Sizes 15½ to 17

$3 & $2.50 Striped Madras Shirts	Reduced to	$1.85
$3 Hand-Tailored Neckwear	"	$1.35
$3.50 & $3 Pajamas (Striped & Plain)	"	$1.85
$3 Wool Union Suits	"	$1.75
$3 Wool & Cotton Union Suits	"	$1.50
75c Madras Shorts	"	55c
75c Athletic Ribbed Jim Shirts	"	55c
$15 & $10 Rayon & Flannel Robes	"	$7.95
$15 & $10 Sweater Sets (Sweater & Hose)	"	$7.95

RALEIGH HABERDASHER

1310 F Street

SUNSHINE MELLOWS

Heat Purifies

The advice of your physician is: Keep out of doors, in the open air, breathe deeply; take plenty of exercise in the mellow sunshine, and have a periodic check-up on the health of your body.

LUCKIES are always kind to your throat

Everyone knows that sunshine mellows—that's why the "TOASTING" process includes the use of the Ultra Violet Rays. LUCKY STRIKE—made of the finest tobaccos—the Cream of the Crop—THEN—"IT'S TOASTED"—an extra, secret heating process. Harsh irritants present in all raw tobaccos are expelled by "TOASTING." These irritants are sold to others. They are not present in your LUCKY STRIKE. No wonder LUCKIES are always kind to your throat.

LUCKY STRIKE "IT'S TOASTED" CIGARETTES

TUNE IN—The Lucky Strike Dance Orchestra, every Tuesday, Thursday and Saturday evening over N.B.C. networks.

"It's toasted"

Your Throat Protection—against irritation—against cough

©1931, The American Tobacco Co., Mfrs.

NEWS FROM NEARBY STATES

PUPILS RAISE $503 IN RED CROSS DRIVE

Children in Prince Georges Furnish Large Portion of County Quota.

REPORTS NOT COMPLETE

Although only a third of the schools in Prince Georges County have sent in reports in the current Red Cross drive, already one-sixth of the total quota of the county has been raised through the school system.

The county quota is $3,000, and total collections in the schools to date have been $503.66, only one of the larger institutions has reported, Hyattsville High School, which sent $91. The largest school in the county, the elementary school in that town, has not reported.

School Superintendent Nicholas Orem has received a leter from Marian Anderson, of Hyattsville, a student in the school there. The child states that she has $1 left over from her Christmas money, which she will give to the Red Cross, with "as much more as I can." She intended to spend the money for a pair of skates, but after hearing Mrs. H. M. Sturgis, principal of the school, ask for the Red Cross funds, she decided to divert the dollar to that use.

Satisfaction with the reports of workers in the drive was voiced yesterday by J. Enos Ray, chairman of the collection work. Owing to the fact that organization work in several districts has not been completed, however, he has been asked ot extend the time of the drive in those areas.

It is understood that workers in College Park and University Park have raised about $500, making the total amount reported $1,000, a third of the sum sought. In all the schools which have sent in their funds the children have equaled or bettered the suggested average of 10 cents per pupil. One school, in fact, made an average of 30 cents for each pupil. Marlboro Colored School was the first colored school to report, sending in $21.30.

Some opposition to the establishment of the Suburban Sanitary Commission of a sewer and water system in Bradbury and Boulevard Heights is seen in the appointment of a committee of citizens to study the advisability of establishing their own plant.

A mass meeting of residents of these two towns was held in the old Bradbury Heights School to decide what should be done to provide water for the towns. Most of the wells in this vicinity are dry and water has to be carried from hydrants inside the District line.

Senator Sasscer addressed the meeting and pointed out the advantages of having the Sanitary Commission install the conveniences. He stressed the fact that to become a part of the commission's system would be cheaper than to erect their own plant.

Not only would the system provide a constant water supply, but it would also lower fire insurance rates. It seems very likely that, whichever plan is approved by the committee of citizens, it will be adopted if other necessary arrangements can be made.

Edward Jones, of Columbia street, near F street northwest, was arrested and charged with reckless driving after an auto accident on the southern Maryland pike, near Jenkins corner. He was released on $100 bond for appearance in court next Friday.

Deputy A. C. Thompson, who made the arrest, said that the other car was driven by George Humphries, of H street, near Third street northwest. Humphries' daughter was slightly cut by flying glass. Both cars were badly damaged.

The State Roads Commission has agreed to build a sidewalk along the narrow bridge on Barney street, over the Baltimore & Ohio tracks in Brentwood. The State will pay for the job, which will cost about $2,500.

Delegate William F. Keys appeared before the commission to urge the change, accompanied by J. Enos Ray. Work is expected to start in the spring as soon as concrete can be poured.

Dr. A. B. Hooton, county health officer, is in a serious condition at Sibley Hospital, due to bronchial pneumonia. He was not at his office in Marlboro all last week, and was taken to the hospital Sunday when his condition became worse. Dr. Hooton was in a weakened condition due to his strenuous efforts in combating the influenza and diphtheria in the county.

The fact that the State Roads Commission has no facilities for marking dangerous spots on the county roads when they occur late at night has been brought out by the recent destruction of the abutment of the bridge on Rams Horn or Queens Chapel road.

The railing of this bridge over the Northwest Branch was torn away late Saturday night when a truck crashed into it. During the wet weather Sunday, four more cars ran off the road at this point, which it steeply banked. One of the machines came to rest in the stream itself.

An official of the commission was notified of the dangerous condition of this spot, when it was revealed that none of the road workers could be called upon to make temporary repairs or put up warning signals.

Bernard Donohue, said to live in Bladensburg, was picked up yesterday along the Bladensburg road in an unconscious condition and revived by the rescue squad. After treatment, he was allowed to go to his home.

Donohue was found by George L. McCormick, bailiff of Colmar Manor. A note was found, addressed to his sister, on Sixth street, near G street northwest, which said that he was disgusted with life.

Funeral services will be held Wednesday at 2:30 o'clock for Mrs. Frances C. Gordon, 93 years old, who died yesterday morning at her home in Mount Rainier. After the services, which will be held at her home, she will be buried in the Southern Methodist Cemetery at Alexandria, Va.

Mrs. Gordon had lived in Mount Rainier with her son, Llewellyn B. Gordon, for the last 25 years. She also leaves a daughter, Mrs. Joseph Osborne, of Washington. Mrs. Gordon was the widow of Charles William Gordon, who died several years ago.

The aged woman suffered a fall two weeks ago and never recovered from the shock. She was almost totally blind. Since last Sunday she had been in a coma.

Her son, Llewellyn B. Gordon, is the worshipful master of West Gate Masonic Lodge and a past worshipful master of Mount Hermon Masonic Lodge of Hyattsville.

Warehouse Fire Investigated.

Clarksburg, W. Va., Feb. 9 (Special).—Investigation was under way today at Weston of fire of unknown origin that destroyed the Louie Glass Co.'s main warehouse at a loss of $85,000 yesterday. Most of the loss is offset by insurance. The plant will continue operation.

Juvenile Honeymooners Held By Jacksonville Authorities

Best Man Also Is Detained by Florida Police With Hagerstown Youth, 17, and Bride, 13, After Wealthy Parents Sponsor Search.

A 17-year-old youth, his 13-year-old bride and their faithful best man were guests of the Jacksonville, Fla., police last night—but hardly through choice.

The law finally overtook the honeymooners after a search over many States which had its frantic inception when the trio disappeared January 30.

The three, James Gorman, his bride, Janice Gerling, and Zavier Halligan, all of Hagerstown, were held at the request of C. L. Gerling, father of the girl bride. Gorman's father left Hagerstown yesterday for Jacksonville.

Mrs. Gerling had planned to have an appeal broadcast from a New York radio station last night appealing to her daughter to return home.

"They are afraid to come back, I believe," she declared. "They know what they'll get."

When detained, young Gorman produced a marriage certificate which showed he and the girl had been married in Prince Georges County, February 4. The Rev. F. E. McManus, Episcopal clergyman, of Marlboro, revealed yesterday that he had performed the ceremony. Halligan witnessed the ceremony.

Parents of the couple will seek to have the marriage annulled when the honeymooners return home. The Gormans formerly resided in Rhode Island where Mr. Gorman was a wealthy manufacturer.

Man Wires Hoover For Funds; Jailed

Richmond Officials Believe Minnesotan to Be of Unsound Mind.

Special to The Washington Post.

Richmond, Va., Feb. 9.—A middle-aged, gray-haired man of impressive appearance, who claims to be a friend of both President Hoover and Gen. Pershing, is still being held in jail following his recent arrest on suspicion of being of unsound mind, after he had wired his high official friends asking for financial aid.

It is now indicated that the man, Charles G. Theodore Carlson, of Minneapolis, will remain a charge on the State of Virginia. Holding of a lunacy hearing in his case was deferred pending communication with the authorities of his home city in an effort to get them to take charge of him.

The inquiry disclosed that he had a sister living in Minneapolis, but her circumstances were such that she could not care for him, and the city did not care to do so.

Baltimore Urged To Hoard Water

Slogan of Save Gallon Each Day Indorsed by Johns Hopkins Expert.

Baltimore, Md., Feb. 9 (A.P.).—The slogan "Save a gallon of water a day" was indorsed in effect today following a survey of the Baltimore municipal supply, hard hit by the drought, by Dr. John H. Gregory, of Johns Hopkins University.

But, Dr. Gregory said, in a report to the public service commission, "for the present, no drastic restrictions in the use of water are called for."

Dr. Gregory is the commission's chief advising engineer on all matters concerning the water supply, including a new reservoir now under construction, and the plans for additional supply to be provided under a proposed $35,000,000 loan.

The Weather

TODAY'S SUN AND TIDE TABLE

			A.M.	P.M.
Sun rises	7:06	High tide	1:55	2:27
Sun sets	5:39	Low tide	8:33	9:14

WEATHER CONDITIONS.

U. S. Dept. of Agriculture, Weather Bureau, Washington, Monday, Feb. 9—8 p. m.

Forecast: For the District of Columbia—Partly cloudy and colder Tuesday; Wednesday fair; moderate northwest winds.

For Maryland and Virginia—Cloudy and colder Tuesday; Wednesday partly cloudy; fresh to strong north and northwest winds.

The disturbance that was over northeastern Mississippi Sunday night is advancing rapidly northeastward with increasing intensity. Nantucket, 29.54 inches, with a trough extending southwestward to the Georgia coast. Pressure is low and falling rapidly over the Canadian northwest, Churchill, 29.46 inches. An area of high pressure is moving southeastward over the upper Mississippi Valley, Sioux City, 30.44 inches, and pressure is high over the northern plateau, Pocatello, 30.28 inches. During the last 24 hours rains have occurred in the middle and east Gulf and the Middle Atlantic and South Atlantic States and Tennessee, and snows and rains in New England, the Ohio Valley, and portions of the Lake region. Temperatures have risen in New England and have fallen along the west Gulf coast, in the east Gulf States, the interior of the South Atlantic States, and in the Ohio and middle and upper Mississippi Valleys and the upper Lake region.

The outlook is for partly overcast weather Tuesday and Wednesday in the Washington Forecast District, except for snow flurries along the lower lakes on Tuesday and for rain Wednesday afternoon or night in the west portions of Kentucky and Tennessee. It will be colder over most of the Washington Forecast District Tuesday, and temperatures will rise in the Ohio Valley and the western lower Lake region on Wednesday.

Local Weather Report.

Temperature—Midnight, 38; 2 a. m., 37; 4 a. m., 37; 6 a. m., 37; 8 a. m., 37; 10 a. m., 36; 12 noon, 37; 2 p. m., 36; 4 p. m., 37; 6 p. m., 37; 8 p. m., 37; 10 p. m., 37. Highest, 38; lowest, 36.

Relative humidity—8 a. m., 92; 2 p. m., 91; 8 p. m., 88.

Rainfall (8 p. m. to 8 p. m.), .69 inch.

Hours of sunshine, none.

DEPARTURES FROM NORMAL.

Accumulated excess of temperature since January 1, 1931, 136 degrees; excess of temperature since February 1, 1931, 24 degrees.

Accumulated deficiency of precipitation since January 1, 1931, 2.20 inches; deficiency of precipitation since February 1, 1931, .21 inch.

Temperatures and Precipitation.

Temperatures and precipitation for 24 hours ended Monday 8 p. m.:

	Highest Mon.	Lowest Sun. night.	Mon. 8 p. m.	Rainfall.
Washington, D. C.	45	37	37	0.69
Asheville, N. C.	52	50	72	0.32
Atlanta, Ga.	58	54	40	0.14
Atlantic City, N. J.	46	36	36	0.37
Baltimore, Md.	38	36	38	0.62
Birmingham, Ala.	48	44	42	0.28
Bismarck, N. Dak.	28	0	22	....
Boston, Mass.	26	24	22	0.31
Buffalo, N. Y.	32	30	30	....
Chicago, Ill.	32	28	26	....
Cincinnati, Ohio	38	32	34	0.42
Cheyenne, Wyo.	38	22	24	....
Cleveland, Ohio	32	32	30	....
Davenport, Iowa	30	26	22	....
Denver, Colo.	42	24	40	....
Des Moines, Iowa	26	26	20	....
Detroit, Mich.	38	32	32	....
Duluth, Minn.	14	2	4	....
El Paso, Tex.	56	46	52	....
Galveston, Tex.	58	52	56	....
Helena, Mont.	34	14	38	....
Indianapolis, Ind.	36	30	30	....
Jacksonville, Fla.	64	60	60	0.64
Kansas City, Mo.	36	30	30	....
Little Rock, Ark.	52	40	50	0.14
Los Angeles, Calif.	72	54	66	....
Louisville, Ky.	40	32	36	0.42
Marquette, Mich.	16	12	14	0.10
Memphis, Tenn.	48	38	46	0.34
Miami, Fla.	76	68	70	0.06
Mobile, Ala.	60	56	60	0.54
New Orleans, La.	60	60	54	0.02
New York, N. Y.	38	32	32	0.66
North Platte, Nebr.	30	22	34	....
Omaha, Nebr.	26	16	24	....
Philadelphia, Pa.	38	36	36	1.00
Phoenix, Ariz.	72	46	70	....
Pittsburgh, Pa.	32	32	30	0.36
Portland, Me.	30	16	28	0.33
Portland, Oreg.	54	42	52	....
S. Lake City, Utah	34	30	32	....
St. Louis, Mo.	40	34	30	....
St. Paul, Minn.	4	4	8	....
San Antonio, Tex.	60	46	54	....
San Diego, Calif.	58	54	64	....
S. Francisco, Calif.	62	54	60	....
Santa Fe, N. Mex.	38	30	34	0.06
Savannah, Ga.	68	60	60	0.04
Seattle, Wash.	46	38	48	....
Springfield, Ill.	34	30	30	....
Tampa, Fla.	72	60	64	0.06
Toledo, Ohio	38	32	34	....
Vicksburg, Miss.	52	43	48	0.01

River Bulletin.

Harpers Ferry, W. Va., Feb. 9.—Potomac River clear and Shenandoah slightly cloudy.

SWARTZELL CASES SET FOR THURSDAY

Justice Adkins to Dispose of Civil Actions Pending in Bankruptcy.

GRAND JURY QUIZ NEARS

While preparations for the presentation of the Swartzell, Rheem & Henry Co. case to the grand jury moved forward yesterday, action on civil matters arising out of the bankruptcy of the investment house were continued until Thursday, when, it is understood, Justice Jesse C. Adkins will seek to clear up as much as possible of all pending litigation.

At the same time it was understood that counsel for the bankrupt firm might not avail themselves of the privilege to file the schedule of liabilities and assets by February 20, but might do so earlier. The attorneys, Tobriner & Graham, obtained an extension of time on February 5, stating that they had not had an opportunty to prepare the schedules, due to the Department of Justice investigations. Under the bankruptcy laws schedules ordinarily are filed within ten days after the filing of the petition. The firm's petition was filed two weeks ago yesterday.

The grand jury investigation is expected to begin by Thursday at least, with chief interest centered on embezzlement charges against Edmund D. Rheem, executive vice president. Rheem is now at liberty under $25,000 bond pending hearing before United States Commissioner Needham C. Turnage on February 17.

Eight petitions for return of notes left with the firm for collection were filed yesterday in District Supreme Court by the following: Helen S. Schoenfeld, Mary G. Shand, Miles M. Shand, Adeline M. Forfar, Jessie M. Tomlinson, Caroline Mytinger, Helen M. Brown and Chris Meng.

James H. Adams, of 1631 Euclid street northwest, is not the maker of notes on property at 1457 Park road northwest, which is involved in the Swartzell, Rheem & Hensy bankruptcy, it was learned yesterday. The maker of the notes is James H. Adams, of Fourteenth and F streets northwest, according to Attorney Francis W. Hill, jr., who filed the petition and who requested The Post to make the correction.

Silent Trial Fines Mute $5 on Speeding Charge

A silent trial was held yesterday in Police Court in the case of Frantz X. Winklebauer, of Forty-first street northwest near Fessenden street, who was arraigned in Traffic Court on a charge of speeding.

Winklebauer, a deaf mute, was fortunate in appearing before Judge Ralph Given, the only Police Court judge who can talk with his fingers. Judge Given heard the man's plea, translated testimony of the arresting policeman, and then acquainted the defendant with the fact that he had been fined $5. The fine was paid.

Bid of $3,353 Is Lowest For Hyattsville Work

Bids for improvements on Ravenswood avenue, in Hyattsville, were opened at a meeting last night of the town council, but the contract for the construction was not awarded. The lowest bid was one of $3,353.

As is the custom, the financial standing of the bidding firms will be investigated before the contract is awarded. All the bidders were Baltimore firms. The projected work will include sidewalks, curbing and street paving to Rhode Island avenue, giving an outlet to that street.

Scion of du Ponts To Marry Aviatrix

Heir of Manufacturer, Also Pilot, Is Engaged to Eleanor Hoyt.

New York, Feb. 9 (A.P.).—Miss Eleanor Hoyt, daughter of Mr. and Mrs. Farnsworth Hoyt, and A. Felix du Pont, jr., son of the manufacturer—both fliers—are engaged to wed.

Miss Hoyt's parents made the announcement, setting no date for the wedding. She is a graduate of the Chapin School and a debutante of this season. She is a member of the Junior League and the Long Island Aviation Country Club, holding a pilot's license.

Mr. du Pont is the son of Mr. and Mrs. A. Felix du Pont, of Wilmington, Del. He is a graduate of St. Paul's School, at Concord, N. H., and of Prinderton University. His clubs are the Princeton Club, of New York; the Vicmead Hunt Club and the Country Club, of Wilmington. He, too, is a licensed pilot.

Night Watchman Ends Life With Gas

Wife Assigns No Motive for Suicide; Health Good, Coroner Is Told.

Special to The Washington Post.

Danville, Va., Feb. 9.—Hurley E. Jackson, 55, night watchman of the Liggett Myers tobacco plant, was found dead in the company's office early today with a gas tube in his hand and the jet still open. He was found by his brother, Kemp Jackson, foreman of the plant.

Coroner J. E. Taylor said that he had committed suicide, probably early yesterday evening. His revolver and his ring lay on a table, also a note which the coroner said he could only partly decipher, one sentence of which ran "You know my business and I can't stand it."

His health has been good. His time clock showed that it had not been punched. At 7 o'clock last night his wife talked to him by telephone, but there was nothing about his demeanor indicating he planned self-destruction, the coroner learned.

Fire Chief Will Speak.

Chief George S. Watson, of the District Fire Department will address the Sixteenth Street Heights Citizens Association at a meeting at 8 o'clock tonight at the Northminster Chapel at Alaska avenue and Kalmia road northwest. Miss Harlean James, executive secretary of the American Civic Association, also will speak.

Coming To New York?

"How much will my trip cost?"

A TIMELY question this message will answer. Please notice the rates below and then consider the advantages of stopping at the Hotel McAlpin:

1. Spacious, spick-and-span rooms, luxuriously furnished. Sparkling tile baths.
2. Courteous, efficient service day and night. An intelligent secretary on every floor to handle mail and messages. The morning newspaper under the door when you awake.
3. Location everyone acclaims "The Centre of Convenience"—in the very heart of all business activity. Across the street are the world's largest department stores. It's just one block to 5th Ave. and its smart shops. Subway, elevated and street cars outside the door. Six minutes to any Broadway Theatre.
4. Complete satisfaction to every guest. The management guarantees prompt adjustment of any complaint—THE GUEST IS ALWAYS RIGHT AT THE McALPIN!

—Garage Accommodations for Tourists—

ATTRACTIVE RATES

(The greatest hotel values in New York)

Single Room with Bath from $3.50 per day
Double Room with Bath from $5.00 " "
Twin-Bedded Rooms with Bath from $6." "

THREE DINING ROOMS

Serving New York's Finest Food
Club Breakfasts 40c—60c—75c
Shopper's Luncheon $1.00
Dinner De Luxe $1.75

Dancing in the Grill Room every evening

Hotel McAlpin

BROADWAY at 34th ST.
ONE BLOCK FROM PENN STATION
S. & O. Motor Coaches stop at the door

FRANK A. DUGGAN
President and Managing Director

Don't Say NO!

Don't think that ACUTE INDIGESTION can't trouble you. It can—unless you have Bell-ans near.

BELL-ANS FOR INDIGESTION

Take your choice of these 9 LUXURIOUS FLYERS

LEAVE when you choose . . . arrive in Chicago at the most convenient time. The flexible Pennsylvania schedule of 9 trains daily, led by The Liberty Limited and The Golden Arrow, meets business and social plans to perfection. Six trains daily to St. Louis.

Swift luxurious flyers to Chicago

THE LIBERTY LIMITED
Leaves Washington ..... 3.25 P.M.
Arrives Chicago ..... 9.18 A.M.

THE GOLDEN ARROW
Leaves Washington ..... 5.30 P.M.
Arrives Chicago ..... 12.00 Noon

MANHATTAN LIMITED
Leaves Washington ..... 7.05 P.M.
Arrives Chicago ..... 2.05 P.M.

Six other trains to Chicago daily

ALAN B. SMITH, General Passenger Agent, 613-14th Street, N. W., Washington, D. C. Telephone National 9140.

PENNSYLVANIA RAILROAD

HEAD COLDS
Melt in boiling water and inhale vapors; also snuff up nose.
25¢
VICKS VAPORUB
OVER 17 MILLION JARS USED YEARLY

L. L. PERKINS
I WILL BOND YOU.
United States Fidelity & Guaranty Co.
Phone National 6012. Southern Bldg.

"Radio Joe" and his "BUDGET BOYS"
WMAL Every Tues., 7:30 P.M.
(See Tuesday Post for Program.)

SMITH'S MOVES & STORES FURNITURE OF ALL KINDS
1313 YOU STREET, N.W.
PHONE NO. 3942—3343

FOUNTAIN PENS
Thoroughly Cleaned and New Sac 25c
GARRISON'S
"The House of Novelties"
1215 F STREET N.W.

A Woman Suffering With Arthritis

writes: "Mountain Valley Mineral Water stopped the progress of my Arthritis. It relieved me of pain and sleeplessness. I would not be without it." For fifteen years Mountain Valley Water has been giving relief to sufferers in Washington with Arthritis, Neuritis and Rheumatism. Phone Metropolitan 1062 for free booklet.

Mountain Valley Water
306 District National Bank Bldg.

DAILY SERVICE 6:30 P.M.
Norfolk-Virginia Seashore New York-Boston By Sea
City Ticket Office, 1423 H St. N.W.—National 1576
Norfolk and Washington Steamboat Co.

Colds

For quick relief and lasting tonic effect take

Try it for headaches

Grove's Laxative BROMO QUININE Tablets

3% on Savings Accounts

MEMBER: FEDERAL RESERVE SYSTEM
Under U. S. Treasury Supervision

Franklin National Bank
Pa. Ave. at 10th
1111 Conn. Ave.
JOHN B. COCKRAN President
THOS. P. BECKMAN V. P. and Cashier

Helpful Service
—and National Bank Security, are advantages enjoyed by all "Franklin" depositors.
We'll be pleased to have you utilize our facilities.

Safe Deposit Boxes, $3 yr. up
At Our Conn. Ave. Office

Two Reasons Why
You should not be without
Resinol

1. Every day some one needs this soothing ointment to heal skin ailments—
Burns, Scratches, Chafing, Boils, Chapping, Rashes, Pimples, Eczema, Piles
2. Today may be your day. You never know when the accident may occur or the skin disorder develop. Resinol heals quickly. At your druggist.
Samples free. Write Resinol, Dept. 70, Balto., Md.

Low-Fare Outings
Fares shown are Round Trip

$1.25 BALTIMORE
Every Saturday and Sunday
Tickets good only in coaches on all regular trains and sold Saturday good to return Sunday night.

$5.00 NEW YORK
Lincoln's Birthday, February 12
Sundays, February 22, March 8, 22
Lv. Washington ..... 11:15 a. m.
Coaches ready for occupancy 11:50 p. m.
MOTOR SIGHTSEEING TOURS
Uptown 75c. ..... Downtown 75c.

$3.50 PHILADELPHIA
$3.25 CHESTER
3.00 WILMINGTON
SUNDAYS, Feb. 15, Mar. 1, 15, 29
Washington's Birthday, Monday, Feb. 23
Lv. Washington ..... 7:15 a. m.
Philadelphia Sightseeing Tours
Morning 75c. Afternoon $1.50.

$8.50 NIAGARA FALLS
SATURDAY, February 21
Lv. Washington ..... 6:55 p. m.

$6.00 PITTSBURGH, PA.
SATURDAY, February 21
Lv. Washington ..... 10:25 p. m.

$16.00 CHICAGO, ILL.
$12.00 DETROIT
TOLEDO
SATURDAY, February 21
Lv. Washington ..... 12:00 noon

Enjoy a Week-end Frolic
WINTER SPORTS TOUR
POCONO MOUNTAINS
$41.00 February 27 to March 1, inclusive
ASK AGENT FOR FOLDER

All Steel Equipment
Pennsylvania Railroad

POST WANT ADS PAY

Erlebacher
TWELVE-TEN TWELVE-TWELVE F STREET

QUALITY --- makes this an interesting message of ECONOMY

Dress COATS
Sport COATS
ENSEMBLES
Evening WRAPS

1/2 PRICE
All Sales Final

Street and Afternoon FROCKS
FURS
Dinner, Dance and Evening GOWNS

Here's your chance!

A REAL vacation . . . with a minimum of time from business. Come down to Chalfonte-Haddon Hall for Lincoln's birthday, and stay for the week-end. Enjoy four days of sun and sea. Relax in the bountiful comfort and hospitality of Chalfonte-Haddon Hall. Take a health bath. Play golf. Breathe deep the bracing ocean air. Rates are reasonable. Wire for reservations.

American and European Plans
CHALFONTE-HADDON HALL
ATLANTIC CITY
LEEDS AND LIPPINCOTT COMPANY

How Much Thought do you give your feet?

Dr. Scholl's Foot Balm
overcomes soreness, tenderness and irritation. 35c

Dr. Scholl's Medicated Soap
thru its well prepared formula deodorizes, cleanses and purifies. 35c
Main Floor

THE HECHT CO.
F Street at Seventh NAtional 5100

Dikeman's

Good Morning!

WE ARE OPENING TODAY

It is with satisfaction and pride that we announce the opening of Dikeman's Lunch. This beautifully appointed restaurant has many unique features; it certainly inspires your personal inspection. Come for Breakfast, Luncheon or Dinner and experience the extreme satisfaction that only prompt, courteous service and delicious foods can give.

Note the ingenious arrangement, and how it ADDS to our service facilities. Have a hasty sandwich at our busy counter lunch—or dine leisurely and with delightful privacy in a cleverly arranged booth on the main floor or mezzanine. THEN finish off with the most delicious pastry—baked right here in our own ovens. We welcome you!

Open All Night. Under the personal direction of Dikeman's Orange Beverage Stores.

JOHN F. STOREY, Manager, formerly with The Washington Hotel

609 Fifteenth Street, N. W.

Opposite the U. S. Treasury

Dikeman's

The Washington Post.

THE WASHINGTON POST CO.
Washington, D. C.
EDWARD B. McLEAN,
President and Publisher.

MEMBER OF THE ASSOCIATED PRESS.
The Washington Post is a member of the Associated Press, receiving the complete service of the world's greatest news-gathering organization.
The Associated Press is exclusively entitled to the use for republication of all news dispatches credited to it or not otherwise credited in this paper, and also the local news published herein.

TERMS OF SUBSCRIPTION.
Delivered by Carrier in Washington.

Daily, Sunday included, one year	$8.40
Daily, Sunday excepted, one year	6.00
Sunday, only, one year	2.60
Daily, Sunday included, one month	.70
Daily, Sunday excepted, one month	.50
Sunday only, one month (with four Sundays)	.20
Sunday only, one month (with five Sundays)	.25

BY MAIL, PAYABLE IN ADVANCE.
Maryland and Virginia.

Daily and Sunday	Sunday Only.	Daily Only.
One year .$10.00	One year.. $4.00	One year... $7.00
Six months 5.00	Six months 2.00	Six months. 3.50
One month .85	One month .40	One month. .60

ALL OTHER STATES.
(Mexico and Canada, Incl.)

Daily and Sunday	Sunday Only.	Daily Only.
One year .$12.00	One year... $5.00	One year...$8.00
Six months 6.00	Six months. 2.50	Six months. 4.00
One month 1.00	One month. .50	One month. .75

All Subscriptions by Mail Payable in Advance.

New subscriptions for The Post or renewals will not be accepted unless payment accompanies the order. Remittances should be made by drafts, checks, postoffice orders, registered letters or express orders, payable to The Washington Post Co.

Entered at the Postoffice, Washington, D. C., as second-class mail matter.

National Advertising Representative—PAUL BLOCK and Associates, Park-Lexington Building, New York; Palmolive Building, Chicago; Little Building, Boston; General Motors Building, Detroit; Guarantee Trust Building, Philadelphia; Russ Building, San Francisco.

Tuesday, February 10, 1931.

WAGES IN GOVERNMENT WORK.

It is unfortunate that contracts let by the Government with a view to creating jobs and stimulating business should be the means of depressing wages. But reports indicate that many contractors engaged in Federal construction work are taking advantage of the surplus labor to cut wages to a minimum. If this practice prevails the effect of the Government's building program, which was instituted for the benefit of labor, will actually be detrimental to the interests of the workingman.

The Senate committee on manufactures has reported favorably on Senator Davis' bill, which would compel builders holding Government contracts to pay the prevailing wage in the community where the work is done. A similar measure introduced by Representative Bacon is before the House, and is scheduled for passage early next week. Since the bill was written by Secretary of Labor Doak with the collaboration of other administrative departments, it may be assumed to have the approval of President Hoover. Its early enactment would enable the Government to proceed with its construction program with assurance that wage-slashing will be impossible on these projects.

If contractors were allowed to take advantage of the labor surplus the Government would be placed in the role of leading the way toward a lower standard of living. Other industries would be encouraged to cut wages, and the hope of economic rehabilitation would be pushed farther into the future. The administration has taken a definite stand in favor of maintenance of wage scales. Obviously its first duty is to keep wages at a reputable level in the work that it is sponsoring for relief of the unemployed. It is unfortunate that legislation for this purpose is necessary. But since it appears that the purpose can be accomplished in no other way, the prevailing wage bill ought to be enacted.

SENATE CAN NOT REVISE TARIFF.

Senator Capper's bill for the limitation of crude oil imports and the prohibition of refined oil imports is a substitute for the proposed tariff on oil which is sponsored by independent operators. Congress refused to place a duty on petroleum when the 1930 tariff revision was made, and every attempt to secure an oil tariff since that time has met with failure. In spite of this fact the oil interests are now trying to obtain the same results through an embargo.

Besides limiting crude petroleum imports, the Capper bill provides that "the importation of all refined products of petroleum, including all by-products and fuel oil, except as hereinafter provided, is hereby prohibited." The exception refers only to petroleum products imported for scientific or experimental purposes, and even these would be limited under regulations to be set up by the Department of Commerce.

The effect of this section of the bill would be to amend the tariff act of 1930, under which a number of petroleum products are dutiable. About a dozen dutiable items which can now be imported would be shut out by this proposed embargo. Among them are propyl alcohol, various fly sprays, and medicinal preparations, products of petroleum.

This means that Senator Capper's bill is an amendment to the tariff act; that it would deprive the United States of revenue now received from the duties on these products. Such a measure can not originate in the Senate. Under the Constitution all bills for raising revenue must originate in the House. The House is very jealous of this prerogative, and would not even consider a Senate bill proposing to revise the tariff.

On the ground that this bill did not affect the revenue, it was referred to the Senate commerce committee. Since it is now revealed as an amendment to the tariff act, it must not only originate in the House, but when arriving in the Senate it must be referred to the finance committee.

When these impediments to enactment of the Capper bill are added to the fact that it would be a violation of the treaty to abolish trade restrictions and prohibitions, the measure may be listed among the futile gestures of the present session.

TO INVADE COPYRIGHTS.

Enactment of the Vestal bill, which would bring the United States copyright law up to date, is jeopardized by an amendment sponsored by the National Broadcasters Association. Radio broadcasters wish to be exempt from provisions of the bill. The amendment they offer would permit them to seize and exploit whatever they desire in the fields of literature, music, art and drama for three months after copyrights had been registered. This would defeat the fundamental purpose of copyright protection.

Radio broadcasters have no more claim to encroach upon a copyright than any one else. The Vestal bill is designed to protect the author in his rights, whether his work is used on the stage, over radio, in magazines, in book form or otherwise.

The proposed amendment would also supersede that important provision in the bill making copyright automatic upon creation of a literary work. Operation of the law would be suspended for three months after registration and then it would be necessary to label every item published with a notice of copyright.

The time limit for the United States to adhere to the International Copyright Union has been fixed as next August. Unless action is taken at this session of Congress the benefits of international copyright will be lost to writers in this country. This fact makes the Vestal bill an emergency measure.

THE FOODSTUFF INQUIRY.

The Senate committee created to investigate the price of foodstuffs is now holding public hearings. Under the terms of resolutions introduced by Senators Wagner, Brookhart and Carey, the committee is authorized to consider the price of bread, meat, milk and dairy products in general, and to ascertain whether their retail and wholesale prices have declined in proportion to the prices paid farmers or whether they are being artificially maintained at excessive levels, either by illegal combinations or others forms of manipulation. If evidence of illegal combinations or of price-fixing are developed by the committee in its investigation the facts will be placed before the Attorney General so that the Department of Justice may take prompt and appropriate action.

The present market for foodstuffs lends itself readily to manipulation and price fixing. For many months the commodity price level has been declining. Farm prices have tobogganed in many cases at a far faster clip than general prices. While price readjustments downward have been made by some companies engaged in preparing and marketing foodstuffs, the impression prevails that the spread between retail city prices and farm prices is larger now than it was before the beginning of the decline. It is up to the committee to investigate the situation and either give the millers, bakers, packers and dairymen a clean bill of health or put the prosecuting machinery into motion.

It is quite true that the major part of the cost of bread, meat and dairy products is the cost of preparation and distribution. In the case of bread, for example, it requires a drop of 62 cents in the price of a bushel of wheat, according to Senator Copeland, to justify a reduction of 1 cent a loaf. In investigating the prices of foodstuffs the committee should give due consideration to the cost of preparing and marketing agricultural commodities. At the same time it should be ruthless in running down any evidence of profiteering.

TO HOLD MIDSHIPMEN.

Unless Congress acts favorably in their behalf prior to the adjournment, 200 midshipmen who will be graduated from the United States Naval Academy in June will be denied commissions. These young men have spent four years preparing themselves for naval careers. They have looked forward anxiously to the day when they could throw away their midshipmen's caps and take their place as ensigns in the Navy. They do not wish to become civilians, but because the law says that the Navy may commission but four officers for every 100 enlisted men there is the threat that these midshipmen will be thrown out into the civilian world where their training as naval officers will be of little practical value.

Representative Britten is pressing for action on his bill to regulate the distribution and promotion of officers in the grades below that of captain. The bill provides for the retirement of about 600 commissioned officers who have come up from the ranks and who, under the law, are ineligible for promotion. This weeding out would clear the way for commissioning the Naval Academy graduates. Stiff opposition to the measure is expected. For some time there has been a movement afoot for increasing the ratio of officer personnel to enlisted personnel, and the Britten bill will be opposed by many who believe that it is an opening wedge for this change. Secretary Adams in his annual report recommended that there be allowed six commissioned officers to every 100 enlisted men instead of four.

The Navy's reserve strength lies in its commissioned personnel. In an emergency man power is always available, but it is useless without officers capable of expanding the Navy with efficiency. Moreover, the probability is that the Navy will be increased at no late date. The building program will necessitate an increase in enlisted and commissioned personnel. Not only in justice to the 200 midshipmen who have been trained for naval careers, and in whose education the Government has invested a considerable sum, but also because the Navy needs additional officers, the Britten bill, or one of similar intent, should meet with congressional approval.

ST. LAWRENCE SEAWAY.

The visit of Richard B. Bennett, Prime Minister of Canada, to Washington last week revived interest in the proposed St. Lawrence ship canal between the Great Lakes and the Atlantic. Mr. Bennett is known to have a deep interest in the subject, and President Hoover has been one of the promoters of the project for years. Reports indicate that a joint Canadian-American commission will be appointed in the near future to complete negotiations between the two governments.

Most of the opposition to the proposed St. Lawrence seaway in this country has disappeared. No valid objection has been raised. New York has entertained some fears that part of the traffic from the Middle West would not pass through that city's bottleneck if the international ship canal were constructed. But the selfishness of New York's protest is everywhere recognized, and it can not be expected to halt this great project.

On the Canadian side some objections have been interposed by Montreal and other shipping centers along the river, on the ground that when the canal is completed ships would pass them by without paying tribute in the form of transshipment charges. When the objections of New York and Montreal are removed from the respective city limits they become convincing arguments in favor of an international St. Lawrence seaway.

There is no more propitious time than the present to begin work on this gigantic project. Thousands of jobs would be created. And what is far more important from the standpoint of economic recovery, a new waterway into the heart of North America's chief agricultural region would be opened up. Farmers of both the United States and Canada would be able to send their produce to world markets by the ship load at reduced costs. Other nations would be able to send their products into the heart of America by water. All commerce which spans the Atlantic should be stimulated.

It is too much to expect that work on the project could begin immediately. The mill of international negotiation grinds slowly. There are a number of difficult problems on both sides of the border that must be solved. But negotiations that have already been carried on suggest that none of those problems is insoluble. If both governments are really anxious to proceed, it is conceivable that the project might be started in time to add another stimulus to business recovery.

Development of the St. Lawrence seaway may be regarded as inevitable. It is only a question of time until the demands of the vast interior States and provinces must be met. A project so obviously beneficial to both nations should not be longer delayed. If President Hoover and Prime Minister Bennett can arrive at a definite agreement, the St. Lawrence ship canal will become a monument to both of them.

Pasadena has the country's first radio-equipped ambulance. This will add insult to injury.

Australian physicians claim that insanity can be cured by making the patient play golf. But what's the difference?

SLAVERY IN RUSSIA

By ALBIN E. JOHNSON,
In Geneva Dispatch to the New York World.

Russia's millions of workers and peasants, under the lash of the "proletarian dictatorship" are swinging into an economic goose-step that makes the former Hohenzollern martial machine pale into insignificance, according to reports of the international labor office, the workers' subsidiary of the League of Nations, which is following closely laboring conditions all over the world.

Taking its evidence only from official Russian documents, decrees and manifestos, the labor office, in its reports, daily is drawing up indictments of the Communist conduct of the five-year plan, which, it holds, is aimed at completely upsetting the existing economic structure of capitalistic countries.

Conditions which approximate forced labor exist as a recognized and preordained thing all over Soviet Russia today and new decrees being put into effect constantly fasten the chains tighter and tighter upon the workers.

Today "virtual military discipline" which the workers "regard as another form of serfdom" exists in all departments of the Soviet economic structure, the labor office announces. The state is the only employer that counts. Wages are fixed arbitrarily; a worker can not quit his job or go to another without summary reprisals—usually condemnation to the timber camps of the north. The state irrigation projects of the south, the Siberia-Turkestan railway construction, the canneries of the White Sea, the timber exploitation of Oriental Carelia and Vologda districts—all are being conducted by "forced labor" or "convict labor."

A gigantic drive to recruit 1,300,000 fresh skilled workers for the carrying on of the five-year plan is under way, the labor office reports. In addition 700,000 more unskilled workers are needed to fill the estimated shortage the coming year. Energetic and ruthless measures are being invoked by the Soviet labor commissariat to overcome this shortage.

Reports received in Geneva indicate that already a total of 500,000 kulaks (rich farmers and peasants) have been sentenced to labor in the timber camps and the south. The Soviet government admits that it is pressing its campaign against the kulaks and claims they have "been wiped out as a social class."

According to the labor bureau's reports "a worker is required to take whatever employment is offered him by a government exchange, without regard to his qualifications or to the locality to which he must go. Should he refuse, except for reasons of health, he is stricken from the register and, presumably, left to his own resources. A skilled worker already in employment may be transferred to any other post in any other district, whether he is willing or not, if such transfer is considered necessary to meet the national requirements. Finally, a worker who quits his employment of his own will or is dismissed for breaches of discipline is branded as a 'deserter' and disqualified for reemployment."

In Soviet Russia, a "deserter" is guilty of sabotaging the five-year plan. The punishment for that is death, although of late the Moscow government has found that a man is worth more hewing timber in Siberia than under the sod.

Agriculture still proves a thorn inasmuch as the five-year plan envisages "dumping" of cheap farm products and raw materials in other countries as a means of obtaining credits for the purchase of machinery and equipment for the factories of the future.

The drive to wipe out the "kulak" has not been halted, although Stalin himself slowed it down recently rather than risk a peasant revolution. A few months ago the state farms numbered 110,000. More than 14,264,000 peasant farms have been "Kolkhozized" or made into collective farms. This comprised 55 per cent of the individual holdings and 48.5 per cent of the total stock of cattle.

—Morristown Jerseyman.

The Spinner.

SHORT CIRCUITS.

Would Help.

Syracuse Post-Standard: One good way of providing farm relief would be to require restaurants to serve enough butter.

For Missing.

Detroit News: The Boston student who tossed a grapefruit at Rudy Vallee and missed has been expelled from Harvard for one reason or the other.

Long Wait Coming.

Dayton News: We're still waiting for the Wickersham commission to report on which of the reports circulated about the first report is correct.

Runs Into Money.

Macon Telegraph: Swearing in Pennsylvania is punishable by a fine of 65 cents a word, so, you see, it costs the unhappy Pennsylvanian about $9 to mash his thumb.

Nightmare.

Philadelphia Inquirer: The apogee of something or other would be to set Gutzon Borglum at work engraving the complete prohibition report on the head of a pin.

Or Soup Tester.

Detroit News: "The effort goes on to find suitable employment for the Missourian with 10 thumbs." There has been talk of making him a sheet-music turner.

Threadbare.

Atlanta Constitution: Big business executives say we have "scraped the bottom" of the business depression. The seat of our pants would seem to prove it.

Gigantic Figures.

Minneapolis Journal: That joke about the little old savings bank book being "my favorite book" is well founded. In the United States that literature carries $28,000,000,000 inside its covers.

Turn About.

Springfield Republican: The researcher who has discovered that children can annoy their parents in 2,124 distinct ways should now set himself the task of finding out in how many ways parents can annoy their children.

The Chicago Viewpoint.

Chicago News: Merchant tailors present a new tuxedo, called a host suit. A racketeer might say that any suit provided with plenty of pistol pockets helps make a fellow a host in himself.

JUST FOLKS

By EDGAR A. GUEST

THOUGHTS WHILE PACKING A GRIP MYSELF.

Toothbrush, razor, blades and brush
Tossed together in a rush;
Nightie, dress shirt, shoes and hose!
Where the studs are, goodness knows!
Brushes, comb and necktie black,
Grips are things which wives should pack,
But she's out and I don't know
What stays home and what must go.

Underwear and evening vest.
When you get there have it pressed!
Wonder if there's room enough.
In the case for all this stuff?
If I jam it in perhaps
I can close it with the straps.
Why can't mother hurry back
When she knows I've got to pack?

Guess I'd better look once more!
There's my bathrobe on the door!
Slippers, throat spray, that must go,
But I'll never use it though.
Once again I'll run the list,
Making sure that nothing's missed.
Toothbrush, razor, blades and comb.
Why can't mother stay at home?

One more look and one more check.
Coat and vest, and they're a wreck!
But the trousers. Where are they?
Still upon the hook they stay!
What if I had gone to find
I had left my pants behind?
She'd have heard some language black
Out of me when I got back.

(Copyright, 1931.)

No Man Ever Produced a Masterpiece While Thinking How Much He Would Get for It.

By ROBERT QUILLEN

THE secret of doing good work is identical with the secret of playing good golf.

Jerome D. Travers, writing in Collier's weekly, says the second essential in making a good shot is "to think in terms of execution and not results."

It would be difficult to express the secret of all success in fewer words.

When Bobby Burns stopped his plow to scribble inspired verse on a scrap of paper, he thought only in terms of execution. He wrote to please himself, doing the best he know how without regard for anybody's opinion, and the result was poetry that placed him among the immortals. Then the social elect recognized his genius and made a fad of patronizing him, and thereafter he wrote with his mind on results. He wrote to please the gentry. And his genius deserted him.

It isn't by chance that masterpieces are produced in a garret while genius gnaws at crusts. It is only in the freedom of poverty, with nothing to lose, that the artist can forget the world's opinions and give his inspiration free rein. His soul is splashed on canvas or poured out in music, and when the world discovers what he has done it cries: "Here is greatness."

But once tricked by applause and tempted to win more of it, he works with one eye on the grandstand and never again is natural or sincere. He has followed in the footsteps of Esau and traded his birthright for pottage.

It is the fate of all who think in terms of profit instead of concentrating on the job in hand.

The man who thinks only of the higher salary he hopes to win may in time have his reward, but the man who is lifted above his fellow workers and at last made head of the organization is the one who thinks only of doing good work. He works for the joy of doing good work, without thought of hours, riches and power, and all of these things are added unto him.

The cynic may scoff, but the fact remains. Working to please others is like searching for happiness. The harder you try the more you fail, for the very effort to please destroys the sincerity on which good work depends.

There's many a star ball player still in the minor league because he can't forget that the grandstand is watching.

(Copyright, 1931.)

PRO AND CON

Comment Upon Acts and Actors in the Great Show, "Politics," Staged in Congress.

Not to Be Overlooked.
Florida Times-Union.

Washington headline reads: Democrats Ask for $25,000,000 to Buy Food. And we take it that there are a few hungry Republicans, too.

More Muscle!
Christian Science Monitor.

Surely the American Congress has considered legislation on Muscle Shoals long enough to begin thinking of that power site in terms of its first name!

White House and Senate.
St. Louis Post-Dispatch.

Not often in American history has such a gulf opened between the White House and the Senate as that across which Mr. Hoover and the upper house of Congress belabor each other.

The Senate is in our opinion less happy in its position than it has been at any time since the coalition between Democrats and Republican insurgents assumed virtual control of Congress in Mr. Coolidge's second term.

Quarrel Should End.
New York World.

The agreement on a plan of drought relief reached by the conferees of the House and Senate provides a sensible and dignified solution for a controversy which ought never to have been allowed to reach such an acute stage. It is useless now to attempt to estimate which side has gained the more or has yielded the more. Both were partly in the wrong, though honest in their convictions, and it was incumbent upon both to yield something for the sake of a fair agreement.

Senator Robinson, who has led the fight for drought relief, and who is as keenly aware of the needs of the drought sufferers as any one in Washington, has vigorously championed the compromise agreement. His Democratic colleagues should promptly respond to his leadership and put an end to a protracted and unseemly quarrel.

How Many Contributors?
Cincinnati Enquirer.

The Senate is willing to be very generous with the people's money, but we'd like to see a report on how much the Red Cross would get by soliciting from individual members.

Concealed Publicity.
Minneapolis Journal.

Senator Nye is sore because the expense account of his campaign fund investigation committee was printed in the Congressional Record. That, however, is not as bad as publicity might have been.

Federal Judges.
New York Times.

For a year or thereabouts Senator Schall, of Minnesota, has been trying to force the Attorney General to recommend and the President to appoint to a Federal judgeship a lawyer whose qualifications are not highly regarded by the former, but who has the eminent merit, from the political point of view, of being a partner of one of the senator's closest adherents.

Mr. Hoover has now given the quietus to Mr. Schall's efforts, aided by those of his colleague and the Minnesota delegation in the House, in behalf of the one candidate proposed. Him Mr. Hoover will not nominate. It is curious that he has to remind the senator that the power to nominate rests constitutionally in the President alone. Mr. Schall's theory, one only too often put in practice, is, in effect, that the President shall consent to a nomination made on the advice of a senator or the senators from the State in which the office is established. It is unfortunate that in Pennsylvania and in Kansas, Federal judges were appointed by Mr. Hoover against his will, against the findings of his Attorney General. Those two instances of senatorial nomination are justly, if maliciously, cited by Mr. Schall; but if Mr. Hoover was wrong then, he has all the more reason to be right now.

LETTERS TO THE EDITOR.

Noted Pacifist Finds It Difficult to Prove His Citizenship.

To the Editor of The Post—Sir: Red tape of foreign variety has long been a favorite subject for scorn in our own United States. Overwhelming evidence came to my hand today that even the U. S. A. is not wholly innocent of something much akin to the scorned red tape of Europe's circumlocution offices.

After 65 years' residence in Monterey County I, nineteen days ago, applied at our courthouse for a passport, paying a $6 fee. Today, instead of the passport I received from Washington a three-page type letter rejecting my application because, although California has been my home since 1865, and I have been a voter since 1868, prior to which I had foresworn Queen Victoria and been duly admitted to American citizenship, this county was then so wild and woolly (one could ride 100 miles and scarcely meet a human being) that no certificate of naturalization was handed me. Moreover, if the court then made any record it was burnt in 1878, when fire demolished the courthouse, then in the new Salinas City.

The Department of State in addition informs me it "will give consideration to such secondary evidence of your (my) naturalization as it is practical to furnish," and demands that I "submit the affidavits of at least two persons who have seen the court record of your naturalization," &c., &c.

How probable is it that I can find people to swear they read records burnt up 53 years ago, if such were ever made?

So, rather than give me a passport to reenter my home land after a few months' absence, the Department of State compels me not to leave it lest I find its gates closed against me on my return.

Has the god Red Tape dethroned the Goddess of Liberty?

EDWARD BERWICK.
Pacific Grove, Calif.

Veteran Willing to Forego Bonus If Disabled Men Are Fully Cared For.

To the Editor of The Post—Sir: I am a World War veteran with a bonus certificate that entitles me to the limit. I would not place the people of my country in a worse fix by demanding cash for my certificate. I also realize that this may injure disabled veterans, and speaking of disabled veterans, may I mention what I consider a very grave injustice, oversight or whatever else you choose to call it, and that is this: Why can't the Government allow the permanent and totally disabled veterans to cash their certificates? Some say well, they are fully provided for. May I mention a case I know? This veteran is blind, and has a wife and two children to support. He draws a permanent and total disability allowance from the Veterans' Bureau. But since his disability has been declared permanent by the bureau he does not draw one cent for his wife and two children, whereas when his disability was temporarily total for several years he drew $30 for his wife, $10 for his first child and $6 for the second child, making $46. Why can't this allowance be extended to him now? For permanent and totally disabled eyesight he draws $150 per month from the bureau, all he will ever draw, regardless of his family. His war risk insurance lapsed while he was too blind to work and did not have the money to convert same before the time period elapsed.

Bonus? No! First give this man $46 per month allowance for his family. Also, if there is any bonus money to pay, pay him in full. I will wait for mine.

LEON LEGRANDE.

Official Congressional Tag on Cars Would Lead to Abuse—No Favoritism in Traffic.

To the Editor of The Post—Sir: Although congressmen are exempt from arrest, the proposal to authorize the issuance of special "congressional" automobile tags should be killed before it gains further momentum. A representative has complained that local police do not show the proper respect for "congressional" tags, which, he says, are needed by congressmen so that they may obtain parking space in the vicinity of Government buildings. Representative Simmons, in reply, pointed out that there are no such things as official "congressional" tags, and that the unofficial "congressional" labels may be obtained by any one and are being used by clerks and others who have no claims to exemption from arrest.

Congressmen have no right to expect special treatment from traffic officers. So far as parking space for congressional vehicles in the vicinity of Government buildings is concerned, that problem might be solved by the marking off of official parking spaces. If special "congressional" license tags were issued, wide abuses would inevitably follow. Congressmen are not in their machines all the time they are on the street. Chauffeurs, secretaries and others using "congressional" machines would look upon their special licenses as entitling them to privileges in the traffic that private citizens do not enjoy.

It is a congressman's duty to set an example in law observance. Most congressmen realize their responsibility in this respect.

JAMES DUNN.

All American Cities and Towns Named "Paris" Invited to Paris, France.

To the Editor of The Post—Sir: Greetings from the Daughter City—Boston—to the Mother City—Washington! Your interesting editorial on the French Colonial Exposition, quoted in the Boston Transcript February 6, prompts us to remind you that Paris, France, has invited all the cities and towns in the United States bearing the same name—Paris (of which there are seventeen)—to be the guests of the French city on the occasion of the Colonial Exposition held there this summer.

Cities are commencing to federate in a constructive manner for world peace.

WILLIAM A. RYAN,
Promoter World Federation of Municipalities.
Dorchester, Mass.

THE EDITOR.

ds It Difficult to Citizenship.

The Post—Sir: Red iety has long been for scorn in our es. Overwhelming by hand today that s not wholly inno- much akin to the f Europe's circum-

esidence in Monte- teen days ago, ap- thouse for a pass- fee. Today, instead ceived from Wash- ge type letter re- ation because, al- has been my home have been a voter which I had fore- oria and been duly erican citizenship, then so wild and ride 100 miles and human being) that naturalization was eover, if the court cord it was burnt in molished the court- new Salinas City. t of State in addi- it "will give consid- econdary evidence of uralization as it is lish," and demands the affidavits of at who have seen the our naturalization,"

s it that I can find they read records rs ago, if such were

n give me a passport me land after a few the Department of e not to leave it lest closed against me on

Red Tape dethroned Liberty?
D'VARD BERWICK.
Calif.

to Forego Bonus If re Fully Cared For.

r of The Post—Sir: War veteran with a that entitles me to would not place the untry in a worse fix ash for my certificate. that this may injure ns, and speaking of ns, may I mention a very grave injustice, atever else you choose that is this: Why nment allow the per- ally disabled veterans ertificates? Some say fully provided for. a case I know? This , and has a wife and support. He draws nd total disability al- the Veterans' Bureau. isability has been de- ent by the bureau draw one cent for two children, where- disability was tem- for several years for his wife, $10 hild and $6 for the aking $46. Why can't be extended to him rmanent and totally nt he draws $150 per e bureau, all he will ardless of his family. nsurance lapsed while ind to work and did oney to convert same e period elapsed.

First give this man h allowance for his if there is any bonus pay him in full. I line.

LEON LEGRANDE.

essional Tag on Cars to Abuse—No Favorit-

r of The Post—Sir: Al- smen are exempt from posal to authorize the pecial "congressional" s should be killed be- urther momentum. A has complained that not show the proper "congressional" tags, s, are needed by con- hat they may obtain n the vicinity of Gov- dings. Representative eply, pointed out that such things as official tags, and that the gressional" labels may y any one and are be- clerks and others who s to exemption from

have no right to ex- eatment from traffic of- as parking space for vehicles in the vicinity buildings is concerned, might be solved by the official parking spaces. gressional" license tags wide abuses would in- . Congressmen are not lines all the time they reet. Chauffeurs, secre- ers using "congression- would look upon their s as entitling them to he traffic that private t enjoy.

essman's duty to set an aw observance. Most realize their responsi- respect.

JAMES DUNN.

Cities and Towns ris" Invited to Paris,

tor of The Post—Sir: n the Daughter City— e Mother City—Wash- interesting editorial on Colonial Exposition, Boston Transcript Feb- pts us to remind you nce, has invited all the ns in the United States same name—Paris (of are seventeen)—to be the French city on the he Colonial Exposition s summer.

ommencing to federate tive manner for world WILLIAM A. RYAN, oter World Federation of Municipalities.

PRESS WOMEN GIVE DINNER STUNT PARTY

National Club Entertains with Program for Wives of Cabinet Members.

SOCIETY IS SATIRIZED

Political and social Washington was satirized last night in song and skit by members of the Women's National Press Club, who entertained many of the Nation's leading "good copy" ladies with quip and pantomime at their annual dinner and stunt party at the Willard Hotel.

Wives of every Cabinet member, with a single exception; several congressional ladies, Amelia Earhart, who left a newly acquired husband to attend the event; Mrs. Charles Evans Hughes, Mrs. E. E. Gann and Mrs. Nicholas Longworth, were present.

The latter two witnessed the erection of a tombstone over the burial spot of their famous hatchet. Scarcely had the dinner commenced before a number of blackdraped figures appeared. To the strains of the funeral march they set up a white stone bearing the strange epitaph, "Hello, Alice—Hello, Dolly."

What Is Joke.

Hardly had the diners turned again to their plates when a terrific explosion was heard from the general direction of the White House. The repercussion, it was explained, was in honor of a piece of news given out by Mrs. Hoover to one of her secretaries.

At a crescent-shaped table, symbolic of the luck of the new moon, sat Miss Ruth Jones, president of the club, facing four of the guests, Mrs. Henry L. Stimson, Mrs. Hughes, Mrs. Longsworth and Mrs. Gann. Miss Bessie Poe, of The Washington Post, and self-appointed representative of the "Chinese Times," served as master of ceremonies, attired in the costume of a Chinese mandarin.

Men were "conspicuous by their absence" at the event, for even the professional orchestra engaged was comprised entirely of women. In order to demonstrate their versatility in the arts, several of the lady scribes organized an orchestra of their own that vied with the program presented by "The Novellettes."

Writers Hold Stage.

Following the dinner, the guests retired to the small ballroom, where persons, problems and places prominent in the news came in for comment by writers who held the stage.

Political figures as seen by newspaperwomen were discussed by Martha Strayer, Ruby Black, Mat Craig, Mary Hornaday, Ruth Finney and Marguerite Young. Katherine Brooks followed with Mother Goose political rhymes.

Senators Nye, Heflin and Borah all came in for the old-fashioned "razzberry" in many of the skits.

Sang the limerickers:

"There's a North Dakotan named Nye
Who thinks himself pretty sly;
Of his methods we're tired
And we'll sure have him fired
If he pesters our Ruth on the sly."

The program concluded with an interpretative dance by Miss Democracy and Mr. Republican, in which a political pie served as the inspiration for many fantastic steps.

GOVERNOR GENERAL OF CANADA NAMED

Continued from Page 1

family. They have a 17-year-old son and a daughter 12 years old.

Belfast, Northern Ireland, Feb. 9 (A.P.).—Official announcement was made at Government House today that King George, on recommendation of Premier R. B. Bennett, of Canada, had offered the governor generalship of that dominion to the Duke of Abercorn.

The duke, it was said, felt that he should remain in Ulster to complete his second term as governor of Ireland, and therefore could not see his way to accept the Canadian appointment.

Acceptance of the Canadian post by the Earl of Bessborough was announced earlier in the day.

Card Party to Raise Church Funds.

A card party will be held Thursday night in the auditorium of Holy Comforter School at Fifteenth and East Capitol streets to raise funds to equip altar boys of the Holy Comforter Church. The Rev. Edward A. Nester, assistant pastor, is in charge of a committee planning the event.

Behind the Screens

—With NELSON B. BELL—

ONE of the deviations from the text that is being noted by readers of the Edna Ferber fiction in the film version of "Cimarron," now on view at the RKO-Keith Theater, is in the manner in which Isaiah meets his death.

In the book, it will be recalled, the youthful servitor was made the victim of a legendary bit of exquisite Indian torture. He was bound on the desert with a rattlesnake tethered so close that when evening's dew should permit the buckskin thong to stretch he would be killed by the bite of the reptile.

This is a harrowing device that has been frequently utilized in fiction. I recall a short story published in the Sunset Magazine many years ago that should have been written by O. Henry, but was not, in which one upon whom the redskins sought to wreak a similar vengeance was bound spread-eagle fashion on the edge of the desert and a rattlesnake fastened just out of reach by a buckskin thong that also would stretch only when wet. A tiny rain cloud was pointed out to the victim, far away on the horizon's rim. It was made clear that when the rainfall should come, the snake would be able to strike and kill, and that the prisoner could estimate the probable length of his remaining life by the rapidity with which the cloud gathered and approached.

Hours later a patrol of U. S. Cavalry found the dead body of the white man pinioned by four stakes driven deep into the sand. Nearby, but still out of reach, was a rattlesnake tethered by a dry buckskin thong. It hadn't rained a drop!

Perhaps it is just as well that Isaiah dies from a stray bullet in the gun-fight between Yancey Cravat and "The Kid," sensitive Eastern nervous organisms being what they are!

In order to take advantage of the interest that has been aroused in the Fox production of "The Seas Beneath" by recent preview showing to high ranking members of the United States Navy Department and officers of the line, announcement is made by Managing Director Hardie Meakin that the local run of the picture will be inaugurated at the Fox Theater tomorrow. This will afford the John Ford production, starring George O'Brien, a nine-day period in which to thrill those who find mental exhilaration in the exciting spectacle of wartime combat between submarines and those mystery ships of the fleet known to the navy as "Q" boats.

At least there is the promise of novelty in subject matter that no other maritime yarn that comes to mind has ever utilized. Interest may go even further than that, since love supplies the romantic basis of the tale, and is symbolized by a comparative newcomer to roles of featured importance in the comely person of Marion Lessing, cast as a German spy.

An atmospheric concomitant of the showing will be an extensive lobby exhibit of models of United States naval ships, guns and other wartime material.

Fanchon and Marco's "Wild and Woolly" stage revue, incidentally, will continue through Thursday with the new feature attraction, being supplanted by a new F. & M. "Idea" on Friday, to continue through the run to February 19.

And that reminds me. Fire finales seem to be the rule among the week's stage shows. "Wild and Woolly" ends literally in a blaze of glory when a forest of California redwoods is supposed to burn down in most realistic fashion. A conflagration also terminates the "Rackets of 1931," at the Palace.

Some of the players get hot, but they don't get that hot—setting the place all ablaze!

As was pointed out by Mr. Daly in Sabbath's issue of The Post, "Stratford Productions, Inc.," presenting Basil Rathbone in "Heat Wave," at the National Theater this week, actually is merely a commercial pseudonym to shield the identity of the Warner Brothers, famous producers of motion pictures and the originators of sound and dialogue on the screen.

The Warners evidently are determined to test the full potentialities of their dual undertaking in the theater—the simultaneous production of both stage and screen plays—by making each line of activity contribute as much as possible to the success of the other.

Since "Heat Wave" in all probability will be produced as a picture later, it is important that it should score decisively as an offering of the older theater now. To that end, trailers are being run in the Warner Brothers residential theaters, in which Basil Rathbone, no stranger to motion picture audiences, introduces the members of his supporting cast in the new Roland Fertwee play and urges the patrons of the cinema to desert their favorite diversion, to the extent of this one play, and attend the National Theater.

This is a form of proselyting that particular pains heretofore have been taken to avoid. What is this, a new era or something?

If you should ask me for a conservative estimate, I should say that Kate Smith's singing has improved in method and effect no less than 1,000 per cent since those remote days when she was accustomed to rely on lung power and tonal volume to blast the customers out into the aisles.

Kate now is an artiste in the more soothing and seductive lilts of song, in full command of feeling instead of merely fury.

Well, there is the Earle Theater, right there on Thirteenth street—go see for yourself.

If you might perchance be interested in what will follow "The Seas Beneath," at the Fox, bookings are as follows:

The week of February 20, Edmund Lowe, Jeanette MacDonald, Roland Young and Una Merkel in "Don't Bet on Women;" February 27, Victor McLaglen in "Not Exactly Gentlemen;" March 6, Anne Harding, Clive Brook, Conrad Nagel, Cissie Loftus and Beryl Mercer in "East Lynne."

Now, if casts mean anything——

If Mr. Heinl will pardon the intrusion, those movie fans who listened in on their receiving sets to the Chase and Sanborn choral orchestra hour Sunday night may share my view that Maurice Chevalier loses a good, round 50 per cent of effectiveness in attempting to sing American songs by radio. His French number was a darb—what with the tricky lyrics and all—but for the rest, he might better stick to the fillums.

And have you thought how pretty the ground would look if it had been snow?

B Street Name Change Favored by Committee

The bill to rename B street, the ceremonial street in the center of the Mall development program, Constitution avenue, was ordered favorably reported yesterday by the Senate District committee.

The bill, sponsored by Representative Henry Allen Cooper (Republican), Wisconsin, was passed by the House last Saturday. Representative Allen was the only witness before the Senate committee when his bill was under consideration. He discussed the suggestion that the avenue be named Jefferson avenue in honor of Thomas Jefferson. Paying high tribute to the author of the Constitution, Mr. Cooper said there should be erected a great memorial to Jefferson and the naming of B street Constitution avenue was in itself a tribute to Jefferson.

Edison's Grandson to Be Baptized.

West Orange, N. J., Feb. 9 (A.P.).—Thomas Edison's fourth grandson, the month-old son of Mr. and Mrs. John Eyre Sloane, of Lewellyn Park, will be baptized Michael Edison on Thursday. The infant's famous grandfather will celebrate his eightieth birthday Wednesday at his winter home, Fort Myers, Fla.

You haven't finished reading this morning's news until you read Post Classified Ads.

BUTLER AGAIN CHIEF AT QUANTICO POST

Continued from Page 1

expressed regret that he had embarrassed this Government, but which did not retract the Mussolini story, was dictated at about the same time that Secretary Adams was dictating his letter reprimanding Butler.

Yesterday in the House, Representative McSwain (Democrat), of South Carolina, congratulated the Navy Department for calling off the court-martial of Gen. Butler. After telling how he had seen Gen. Butler give two Marines $20 each to get back to Quantico, he described the Leatherneck fighter as a "leader of men of the Andrew Jackson type."

PEPCO MAY ENTER RATE CONFERENCE

Counsel for Power Company Intimates Fight on Any Revision.

BACKS CONSENT DECREE

The Potomac Electric Power Co. is expected to participate in the conference on electric rates proposed by the Public Utilities Commission upon the recommendation of Corporation Counsel William W. Bride, but indications are also that it will offer stanch resistance to any plan for serious modification of the consent decree.

S. Russell Bowen, general counsel of the company, yesterday discussed the matter with Mr. Bride, People's Counsel Richmond B. Keech, and William A. Roberts, special assistant corporation counsel for the utilities commission. At the conclusion of the discussion he said that the executive committee of the power company will decide tomorrow whether it will accept the invitation to the parley and suggested that Monday be set for initial conference if the decision was affirmative.

During the discussion yesterday Mr. Bowen strongly reiterated previously expressed contentions that the court agreement of 1924 should not be altered. Not only has the decree operated successfully, he holds, but the commission is without power to modify it without the consent of the power company.

Mr. Bride explained in answer to Mr. Bowen's inquiry that the commission has no definite plan to offer at the conference other than to present its opinion that the profits of the utility under the consent decree are excessive in that they have averaged more than 10 per cent annually.

Both the commission and the power company want to retain the sliding scale method of reducing excess earnings and of preventing the rate of return from falling below a minimum point. Whatever plan is evolved from the conference, if the two parties are able to reach an agreement, is expected to be in a nature of a compromise.

The alternative is court action, according to Mr. Bride, and would probably result in long and costly litigation. A petition to modify the decree has already been approved by the utilities body and is being held in abeyance, pending the outcome of the parley.

Grounded Ship's Crew Saved.

Miami, Fla., Feb. 9 (A.P.).—Tropical radio station here tonight announced that all crew members of the steamship British Chancellor, which went aground off the coast of Colombia at Gallinas Point today, were picked up from small boats by the steamer Tekoa.

PLEASANT RELIEF FROM CONSTIPATION

Shoulders droop under weight of years. Young, yet beauty has fled. Cheeks are sallow and drawn. Unsightly pimples. Keep your system clean and you keep the beauty of youth. Its energy. Its irresistible charm. Then life is not a failure.

Clogged bowels and inactive liver cause poisons to seep through the system. Health vanished and with it beauty and energy. Dr. Edwards Olive Tablets will help save you from this dark hour. For 20 years they have been prescribed in place of calomel to men and women seeking health and freedom from constipation. They act easily and smoothly. No dangerous griping. Take nightly before retiring. Results will amaze you.

Thousands of men and women would never be without Dr. Edwards Olive Tablets, a vegetable compound. Know them by their olive color. 15c 30c and 60c. All druggists.

Operetta Singer Finds Fortune by Broadcast

Paris, Feb. 9 (N.Y.W.N.S.).—For some time Yvette Jariel has been earning a mearger salary by singing nightly in an operetta in one of the Boulevard theaters, unaware that she was an heiress.

During that time an uncle in Normandy knew that a fortune was awaiting her, but he had never seen his niece and did not know where to find her.

The other day the operetta was broadcast by radio. The uncle, listening in, heard the announcer mention Yvette as one of the singers. The possibility of the actress being his long-sought niece seemed remote, for Jariel might be a stage name; but he wrote to the theater where Yvette was appearing. The result is that today the singer has become a wealthy property owner.

Baltimore Pair Injured In French Auto Accident

Paris, Feb. 9 (A.P.).—The Paris edition of the Chicago Tribune today said that Mrs. Henry Hooker, of Baltimore, had been injured in an automobile accident at Cannes several days ago. She is now slowly recovering at the American hospital at Neuilly.

Randolph Burke, also of Baltimore, was in the same accident but was not sufficiently hurt to require hospital treatment.

Cameraman to Wed Zane Grey's Daughter

Los Angeles, Calif., Feb. 9 (A.P.).—Betty Zane Grey, 18, daughter of Zane Grey, author, and Robert W. Carney, 22, motion picture cameraman, filed notice today of intention to marry.

The announcement was made that the wedding will be held February 16 at Miss Grey's home in Altadena, Calif. A honeymoon will be made to the South Seas aboard the author's yacht.

COMMITTEES PLAN MODERATOR'S VISIT

Presbyterian Alliance Picks Dr. Sizoo to Head Group on Reception.

OTHERS ARE ANNOUNCED

Arrangements for the moderator's reception by the Washington Presbyterian Alliance on March 23 at the Gunston Temple Memorial Church, with the Rev. Joseph R. Sizoo, of the New York Avenue Presbyterian Church, heading the committee on formal reception, were announced yesterday.

Assisting Dr. Sizoo on the reception committee will be the Rev. Charles Wood and the Rev. Thomas C. Clark. The Rev. Bernard Brakkamp was named chairman of the committee on hospitality and arrangements, with Charles Taylor Carter, Benjamin D. Stallings, William M. Terrell, Robert Serpell, Mrs. Claude De Sales Thomas, Mrs. William R. Hoefer, Mrs. William E. Boulter, Mrs. Edith Galt Mish and Mrs. Robert Milans.

Five other committees were appointed as follows:

Tickets—The Rev. Godfrey Chobot, the Rev. Freely Rohrer, the Rev. Henry R. Wooding, Frank E. Eddington and Charles R. Normandy.

Press—The Rev. Frank S. Niles, the Rev. Joseph H. Hollister, the Rev. H. Paul Shearrer and David Rankin Barbee.

Supper and menu—Henry E. Bittinger, H. C. Davis, A. B. Gawler and Frank P. Leetch.

Church publicity—The Rev. Alfred E. Barrows, the Rev. James H. Miers, the Rev. Irving H. Ketchum, Mrs. Harvey S. Irwin, Mrs. S. J. Vaughn, Mrs. Millard S. Thompson and Mrs. B. H. Warner.

Program—The Rev. A. J. McCartney, the Rev. H. W. Tolson, the Rev. Walter E. Eagleson, the Rev. H. B. Taylor and George Francis Williams.

Two Die in Gas Blast.

Butte, Mont., Feb. 9 (A.P.).—Two men lost their lives and two others were seriously burned in a gas explosion and fire at the Russell Refinery here early today.

WOODWARD & LOTHROP
10TH 11TH F AND G STREETS

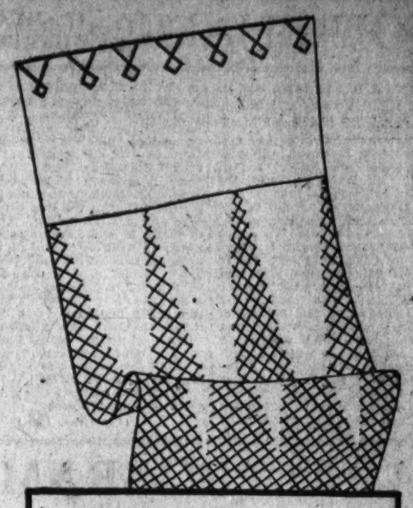

First to Show . . .
"Backgammon"

An ultra-smart hose for the sophisticates—those women notable for chic. All silk, with large lace mesh, so like those luxuriously expensive stockings handmade in France.

HOSIERY, AISLE 19, FIRST FLOOR

WOODWARD & LOTHROP
10TH 11TH F AND G STREETS

Men's Light-Weight
RAINCOATS
To keep you dry and comfortable
$10

It is not "always fair weather when good fellows get together"—and when it is not, they wear these light-weight, rubberized cashmere cloth raincoats. Generously full-cut, raglan model—thoroughly rain-proofed, with vulcanized and stitched seams. They can be rolled and carried in the pocket of your car. Regular and long sizes, in gray color only.

THE MEN'S STORE, SECOND FLOOR

$2.95

WOODWARD & LOTHROP
10TH 11TH F AND G STREETS

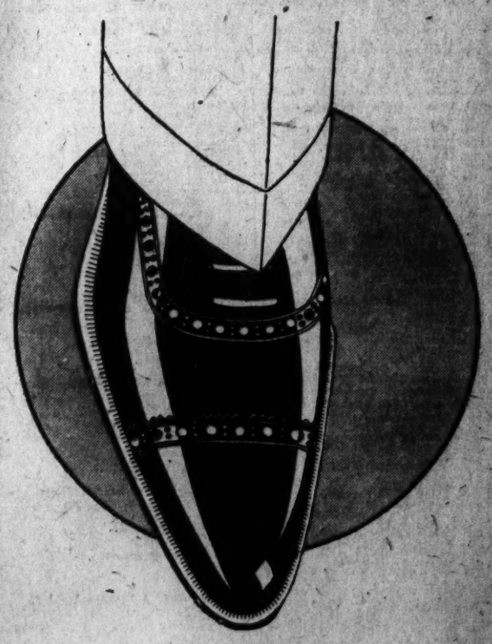

"Straight Tips" on
The JOHNSTON & MURPHY *Shoe for Men*

The well-dressed man who thinks in terms of smart apparel, selects the Ambassador Oxford for wear with his new Spring attire. A popular custom-type, fashioned of black calfskin, in the straight-tip style with medium toe. Leather sole and heel and bleached calf quarter lining.

$14

THE MEN'S STORE, SECOND FLOOR

Most Popular because it is warm, secure
SAVES MONEY

GOOD, honest value has given the modern motor bus overwhelming popularity. People who go this way tell their friends about cozy warmth on cold days, keen steady drivers, the most restful seats of any vehicle—and of course, a big saving on every ticket. You can reach nearly any American city, near or far, this modern way.

See how much you save—

BALTIMORE	$1.00	JACKSONVILLE	$20.00
NEW YORK	5.50	LOS ANGELES	53.10
RICHMOND, VA.	3.50	CLEVELAND	10.25
DETROIT	13.00	ATLANTA	16.70
CHICAGO	17.50	WINCHESTER, VA.	2.50
ST. LOUIS	20.00	LEXINGTON, VA.	4.00

Hundreds of Other Low Fares

UNION BUS DEPOT
1336 New York Ave. N.W. Phone Metropolitan 1512-3-4
OLD DOMINION STAGES
GREYHOUND Lines

WOODWARD & LOTHROP
10TH 11TH F AND G STREETS

A Lounge Chair

That Is Down-Filled

Special $37

Made for us, to comply with rigid Woodward & Lothrop specifications which insure quality first. It has these desirable features:

—Down-filled cushions in seat and back . . .

—Cushions are reversible, and channeled to retain shape . . .

—Maple frame, doweled and glued . . .

—Web seat base under hand-tied springs in frame . . .

—Carved bun feet in front . . .

—Covered to your order in a choice of tapestry or damask . . .

FURNITURE, SIXTH FLOOR

RADIO
GARDEN HINTS
BRIDGE

FEATURES of INTEREST to WOMEN

HOME HINTS
FASHIONS
HOROSCOPE

YOUR NAME IT MEAN? WHAT DOES

By HARRY A. DEFERRARI, PH. D.

Of all the animals which have supplied the names for the people of the various countries of Europe, the wolf seems to stand foremost. This is especially true with respect to the Teutonic races. When we recall the extent of the Teutonic invasions of southern Europe at the time of the decline of the Roman Empire, we are not surprised to find that thousands of names in France, Spain, Portugal and Italy can be definitely traced back to Teutonic sources, and that hundreds of them are "wolf" names. In modern times the wolf would hardly be considered the symbol of bravery and a worthy creature from which to name one's children, but in ancient times that animal was perhaps the most feared of all European animals, and for that reason it inspired a kind of awe and respect. To name a child "the wolf" suggested the hope that the child would grow up to be a splendid warrior whose very name as well as his deeds would frighten his enemies. A common early English form of this personal name was "Ulf." Early records mention an Ulf de Appelbi (1163) and an Ulf Stodhyrda (1196). As a family name it seems to be first recorded in 1250. An English document of that year mentions a William Ulfe, a Peter Ulfe and a Magota Ulfe. The names of Adam le Wolf, Emma le Wolf and Agnes le Wolf are found in the Hundred Rolls. Although the family name "Wolf" can be traced back in most cases to the Teutonic personal name, there is evidence that it was frequently first given as a nickname, in the twelfth and thirteenth centuries, to persons with wolfish features or characteristics. (The next article of this series will continue the discussion of this name.)

Watch this column every day. Your name will appear here.

(Copyright, 1931.)

RADIO PROGRAMS

TUESDAY, FEBRUARY 10.

LOCAL STATIONS.
(Eastern Standard Time.)

WRC—National Broadcasting Co.
(316 Meters, 950 Kilocycles.)

8:45 a. m.—Health Exercises.
9:00 a. m.—Gene and Glenn.
9:15 a. m.—Morning Devotions.
9:30 a. m.—Cheerio.
9:00 a. m.—Parnassus Trio.
9:15 a. m.—Campbell's Orchestra with soloist.
9:45 a. m.—A. & P., Col. Goodbody.
10:00 a. m.—U. S. Marine Band.
11:00 a. m.—"Your Child," by Grace Abbott.
12:15 p. m.—Radio Household Institute.
12:30 p. m.—Sweet and Low Down.
12:45 p. m.—Organ Melodies.
13:00 (noon)—Farm Flashes.
12:15 p. m.—Vocal Varieties.
12:30 p. m.—National Farm and Home Hour.
1:30 p. m.—Organ Recital.
2:00 p. m.—Mayflower Orchestra.
2:15 p. m.—Edna Wallace Hopper.
2:45 p. m.—Melody Three.
3:00 p. m.—Music in the Air.
3:30 p. m.—Chicago Serenade.
4:00 p. m.—Talk by Mrs. William Brown Meloney.
4:10 p. m.—Pacific Vagabonds.
4:30 p. m.—Auction Bridge Games.
5:00 p. m.—Afternoon Tea.
5:30 p. m.—Talkie.
5:45 p. m.—Lady Next Door.
6:00 p. m.—News Resume.
6:10 p. m.—"A Boy Scouts Trip to Africa," by Dick Douglas.
6:20 p. m.—Black and Gold Orchestra.
6:30 p. m.—Rice's Orchestra.
7:00 p. m.—Amos 'n' Andy.
7:15 p. m.—Fred East and Bill Raymond.
7:30 p. m.—Phil Cook.
7:45 p. m.—Southern Dairies Orchestra.
8:00 p. m.—Julia Sanderson and Frank Crummit.
8:30 p. m.—Coon-Sanders Nighthawks.
9:00 p. m.—Musical Magazine.
9:30 p. m.—Happy Wonder Bakers.
10:00 p. m.—Lucky Strike Dance Orchestra.
11:00 p. m.—Organ Recital.
12:00 (midnight)-1:00 a. m.—Jack Albin Orchestra.

WMAL—Columbia Broadcasting System.
(475.9 Meters, 630 Kilocycles.)

8:00 a. m.—Tony's Scrap Book.
8:15 a. m.—Brad and Al.
8:30 a. m.—Religious Service.
8:45 a. m.—Minstrels.
9:00 a. m.—Something for Every One.
9:30 a. m.—Models.
10:00 a. m.—Fashion Facts of 1931.
10:15 a. m.—Melody Parade.
10:30 a. m.—Time.
10:45 a. m.—Party House.
11:00 a. m.—Ida Bailey Allen.
11:30 a. m.—"Our Government," Senator Arthur Capper.
11:45 a. m.—Male Trio.
12:00 (noon)—Paul Tremaine Orchestra.
12:30 p. m.—Revue.
1:00 p. m.—Musical Aviators.
1:30 p. m.—Ritz-Carlton Orchestra.
2:00 p. m.—Four Clubmen.
2:30 p. m.—School of the Air, "George Washington."
3:00 p. m.—Salon Orchestra.
3:30 p. m.—Parade Orchestra.
4:00 p. m.—Civil Service Employment Opportunities, Robert K. Morgan.
4:10 p. m.—Italian Idyll.
4:30 p. m.—Barbara Maurel, contralto, and Frank Buhl, tenor.
5:00 p. m.—Rhythm Kings.
5:15 p. m.—Adventures in Words.
5:30 p. m.—Bert Lown Orchestra.
5:45 p. m.—News Flashes.
6:02 p. m.—"Fitting the Meat to the Market," by K. A. Clark.
6:15 p. m.—Harry Tucker Orchestra.
6:45 p. m.—Tuesday Evening Music Club, Florence Howard.
7:00 p. m.—The Captivators.
7:15 p. m.—Radio Joe and His Budget Boys.
7:30 p. m.—The Political Situation in Washington Tonight.
7:45 p. m.—Radio Joe and His Budget Boys.
8:00 p. m.—Music and Adventure.
8:30 p. m.—H. V. Kaltenborn.
8:45 p. m.—Salad Dressers.
9:00 p. m.—Henry-George.
9:30 p. m.—Symphony Concert, Howard Barlow, conductor.
10:00 p. m.—Mr. and Mrs.
10:15 p. m.—Richie Craig, jr., comedian.
10:30 p. m.—Paramount Radio Playhouse.
11:00 p. m.—Lotus Orchestra.
11:30 p. m.—Jack Denny Orchestra.
12:01 a. m.—Howard Lanin's Orchestra.
12:30 a. m.—Nocturne, Ann Leaf.

WOL—American Broadcasting Co.
(229 Meters, 1,310 Kilocycles.)

7:30 a. m.—Musical Clock.
8:00 a. m.—Chimes and Birthdays.
8:10 a. m.—Musical Clock.
10:00 a. m.—Peggy Clarke's Chat.
10:20 a. m.—Public Service Man.
10:30 a. m.—Musicale.
11:00 a. m.—Bertha Parker's Beauty Talk.
11:15 a. m.—Mt. Alto Requests.
11:45 a. m.—Luncheon Music.
3:30 p. m.—Good Afternoon.
3:45 a. m.—Tea Time Chat.
4:00 p. m.—Hi Lights.
4:15 p. m.—Waltz Time.
4:30 p. m.—Mary-Madeleine Lanphier.
4:45 p. m.—Edward Dawson, pianist.
5:00 p. m.—Ronald Dawson, impersonator.
5:15 p. m.—Your Name and What It Means.
5:30 p. m.—Opportunities.
6:00 p. m.—Public Service Man.
6:05 p. m.—Dinner Music.
6:15 p. m.—Singing Saw.
6:30 p. m.—Aerial Columnist.
6:35 p. m.—Leroy Lewis.
7:00 p. m.—Dinner Music.
7:20 p. m.—News Flashes.
7:30 p. m.—Ralston's Orchestra.
8:00 p. m.—Palace Theater Program.

WJSV—Independent Publishing Co.
(205 Meters, 1,460 Kilocycles.)

9:00 a. m.—Down South.
9:05 a. m.—The Town Crier.
9:30 a. m.—Weather Report.
9:40 a. m.—Thought for the Day.
9:45 a. m.—Menu.
10:00 a. m.—Neighborhood Club.
10:15 a. m.—Recipes.
10:30 a. m.—Beauty Talk.
11:00 a. m.—Gospel Song Service.
11:30 a. m.—Gospel Crusaders.
12:02 p. m.—Anna Meeks and David Martin.
12:15 p. m.—Saw Melodies.
12:05 p. m.—National Farm News.
12:45 p. m.—Radio Revival.
2:00 p. m.—Afternoon Musicale.
2:30 p. m.—Appreciation and History of Music.
3:00 p. m.—Station Flashes.
3:30 p. m.—Newt Beall.
4:00 p. m.—The "M" Trio.
4:30 p. m.—The Honolulu Beach Boys.
5:00 p. m.—Science and History.
5:15 p. m.—Along Route 50.
5:45 p. m.—Congress Today.
6:00 p. m.—News Flashes.
6:15 p. m.—Classified Hour.
7:00 p. m.—Hotel Hamilton Orchestra.
7:29 p. m.—Leonard Meads, piano solos.
7:55 p. m.—Christian Science Lecture.
8:05 p. m.—Downing Players.
9:30 p. m.—Down on the Corner.
10:00 p. m.—Catskill Trio.
10:30 p. m.—Newt and Bob.

Outstanding Air Events

10 a. m.—(WRC)—United States Marine Band.

11:30 a. m. (WMAL)—"Our Government," Senator Arthur Capper.

4:30 p. m. (WRC)—Auction bridge game.

6:45 p. m. (WMAL)—Tuesday Evening Music Club.

8 p. m. (WRC)—Julia Sanderson and Frank Crummit.

8:30 p. m. (WJZ)—Helen Corbin Heinl, Washington pianist, in "Works of Great Composers."

9:30 p. m. (WRC)—Howard Barlow Symphony Orchestra.

10:30 p. m. (WMAL)—Paramount Playhouse—Morton Downey, tenor.

CHAIN STATIONS.
(Associated Press.)

Programs in Eastern standard time. P. M. unless otherwise indicated.

454.3—WEAF New York—860 (NBC Chain)

6:30—Who's Behind the Name?
7:00—Voters' Service.
7:30—Historical Sketches.
7:45—Pickard Family.
8:00—Sanderson and Crumit.
8:30—Coon-Sanders Frolic.
9:00—Musical Magazine.
9:30—Happy Bakers.
10:00—B. A. Rolfe Orchestra.
11:00—Ellington's Band.
11:30—Vincent Lopez Orchestra.
12:00—Albin's Orchestra.

348.6—WABC New York—860 (CBS Chain).

6:45—Tony's Scrap Book.
7:00—Morton Downey.
7:15—Sponsored Program.
7:30—Frederic William Wile.
7:45—Daddy and Rollo.
8:00—International Singers.
8:15—Character Readings.
8:30—H. V. Kaltenborn.
8:45—Musical Dinner.
9:00—Minute Dramas.
9:30—Barlow Concert.
10:00—Mr. and Mrs.
10:15—Richie Craig, jr.
10:30—Radio Playhouse.
11:00—Tremain's Orchestra.

394.5—WJZ New York—760 (NBC Chain).

6:00—Raising Junior.
6:15—Walter Mills, baryiont.
6:30—Linevs Orchestra.
6:45—Topics in Brief.
7:00—Amos 'n' Andy.
7:15—Vikings.
7:30—Phil Cook.
7:45—Radio Serial.
8:00—Paul Whiteman's Orchestra.
8:30—Great Composers, Helen Corbin Heinl, pianist.
9:00—Chicago Celebrities.
9:30—Death Valley Days.
10:00—Salute Program.
10:30—Clara, Lu and Em.
10:45—Landt Trio.
11:00—Slumber Hour; Amos 'n' Andy.
12:00—Dance Hour.

272.6—WPG Atlantic City—1,110.

8:00—Same as WABC.
8:30—Orchestra.
9:00—Variety Hour.
10:00—To be announced.
10:30—WABC.
11:00—The Poet.
11:30—WABC.

282.8—WBAL Baltimore—1,060.

7:15—Violin and Piano.
7:30—Sponsored Program.
8:00—WJZ.
8:30—Masqueraders.
9:00—WJZ.
10:45—At the Console.
11:00—Marylanders.

422.3—WOR Newark—710.

6:45—Ensemble.
7:15—Finance.
7:30—Orchestra.
8:00—Echoes.
8:30—Chronicles.
9:00—Jordon and Arthur.
9:15—Radio Drama.
10:00—To be announced.
10:15—Dance Orchestra.
10:45—Globe Trotter.
11:00—Orchestra.

305.9—KDKA Pittsburgh—980.

6:00—Bank; Ensemble.
6:45—WJZ.
7:15—Revelers.
7:30—Sacred Songs.
8:00—WJZ.
8:30—Feature.
9:00—WJZ.
11:00—Sports; Orchestra.

379.5—WGY Schenectady—790.

6:15—Orchestra.
7:00—WEAF.
9:00—Musical Programs.
9:30—WEAF.
10:00—Featurettes.
11:00—Orchestra.

428.3—WLW Cincinati—700.

7:15—Jesters.
7:45—Night School.
8:00—WJZ.
8:30—Bubble Blowers.
9:00—Readings.
9:15—Variety.
9:30—Chronicles.
10:00—Cotton Queen.
10:30—WJZ.
10:45—Bob Newhall
11:00—Variety (2½ hours).

461.3—WSM—650.

7:00—Organ: News.
7:30—Hotel Orchestra.
7:45—WJZ.
8:30—WEAF.
9:30—Sponsored Program.
10:00—WJZ.
10:30—WEAF.
11:00—WJZ.

276—WRVA Richmond—1110.

6:45—WJZ.
7:15—WJZ.
8:00—WJZ.
8:30—WEAF.
10:00—WJZ.
10:30—WEAF.

Prices realized on Swift & Co. sales of carcass beef in Washington, D. C., for week ending Saturday, February 7, 1931, on shipments sold out ranged from 11.50 cents to 20.00 cents per pound and averaged 15.62 cents per pound.—Adv.

Dare Interprets the MODE

A smart black crepe de chine dress with unusual sleeves and graceful collar of pale green crepe. (Courtesy of Lenief, Paris.)

Paris, February 9.

YOU see, it isn't always the most artistic thing, nor the most graceful, that is the most wearable. Every woman knows this who has ever tried to "support" a train! And I find those beautifully gracious and graceful evening sleeves and drapes are just about in the same class. Leave 'em for the cinema stars whose every move is a picture, or for the fashion artists who are looking for something graceful to sketch, or for the fashion writers who are looking for something to write about—but leave 'em, I say, if you would have your escort keep his temper for the evening and avoid a nervous breakdown of your own.

Of course, if you are in your own home you can indulge in these lovely arm coverings which are so effective and graceful, to your heart's content. That is, if you practice with them before hand, because I assure you they require as much practice as a Spanish shawl to handle gracefully. Also you must be tall enough to wear drapy sleeves, and slender enough so that you won't seem to be wearing several things too many. So you see if you can indulge in evening sleeves Mr. Ziegfeld is probably looking for you.

Joking aside, sleeves for evening gowns are very new and certainly very lovely, and are always made in such a way or of such a material that they are quite obviously for an evening gown and not for afternoon wear, although sometimes they come perilously near looking like the sleeves of a negligee or tea gown.

This fad was started at least two years ago by Ardanse, Lanvin and Tollmann, and this year scarcely a couturier does not show an unusual evening sleeve in his collection. Although, I believe, with no particular hopes for their popularity. This would only be because they are difficult to wear gracefully, since they certainly are graceful in themselves.

* * * *

You may read a lot about turquoise and coral, but don't ever say I fooled you about it, now will you? Because while they are going to be worn in jewelry and trimming this spring and summer, neither color is going to be as terrifically smart as it was last year, for the simple reason that there's too much of them, which, as you know, is the death of smartness. Smarter, and consequently about to be less popular, is pale green and mauve in a rather deep shade. Lenief's black crepe dress that I have sketched for you today, for instance, had a pale green crepe vest and jabot.

Whether you're giving a Valentine party for yourself or the children, or going to one, or might ever give one or go to one, you'd better send a stamped, self-addressed envelope to the Dare department of The Washington Post for the Queen of Hearts party and costume leaflet. Because everything that you get ready for this party is funny and original, and very, very inexpensive to make, and those are the kind of leaflets that are worth putting away for when you will want them. When you see the Humpty Dumpty place cards made out of a hard-boiled egg, you'll know how much fun getting ready this party can be!

* * * *

Of course you won't forget to look for Dare's weekly fashion letter in next Sunday's Washington Post.

Au revoir.

(Copyright, 1931.)

What Today Means to You

By MARY BLAKE

"Aquarius."

IF February 10 is your birthday, the best hours for you on this date are from 8:30 a. m. to 10 a. m., from 2 p. m. to 3 p. m., and from 9 p. m. to 10 p. m. The danger periods are from noon to 1:30 p. m. and from 6 p. m. to 8 p. m.

Due to the unusually stimulating astrological influence, more mental energy and initiative than usual will be manifest, but there will be danger of running into difficulties for this very fact. Those with artistic or literary interests will turn out particularly good work. Young folk will make impulsive errors of judgment peculiar to inexperience.

Children born on this February 10 will have calm, cool, contemplative natures, and they will seldom display enthusiasm or surprise. They will seek the good things of life, and will endeavor to rise above mediocrity. They will resent being tied to any one's apron strings.

If you are a woman, and born on February 10, you are a voluble talker—there are many germs of ideas in your conversation, but the trouble is that most of your ideas remain in a germinal state. You have the air of possessing the most vigorous convictions, although few of them will stand an acid test of a profound argument. You are not intellectual, but you are bright and entertaining. You look down, and not up, for your boon companions. You are not willing to pay the price in study or effort to keep up with your superiors, and you are too vain to not be "it," with your pals. You are too self-centered to be unselfish, although you are capable of doing some very generous things.

If you are a man you have an inferiority complex, which you seek to hide through your rather gruff manner, and an assumed air of independence. You should thoroughly prepare yourself for your life's work, as you are not a good bluffer, not ingenuous enough to supply wits for lack of knowledge. Unlike your birthday sisters, you try to better yourself by associating with those from whom you can learn and improve. You are rather imitative, and are very observant. You are not a book student, but you learn quickly from seeing or hearing new things. You are a worshipper of the almighty dollar, and in your struggle to obtain it you may overlook or trample upon other things which are of more vital importance to the development of your character and soul.

Successful People Born February 10.

Thomas Worthington, Governor of Ohio.

John E. Thomson, president of the Pennsylvania Railroad.

Charles L. Bartholomew, "Bart," cartoonist.

James O. Davidson, former governor of Wisconsin.

William C. Noble, sculptor.

(Copyright, 1931.)

WORK ON BRIDGE

ONE WAY TO GET ENTRIES.

	♠A-9-8-6 ♥9-7-3 ♦J-9-5-2 ♣Q-9	
♠K-J-7 ♥10-6-4-2 ♦8 ♣A-10-8-7-3	NORTH WEST East Dealer SOUTH	♠4-2 ♥Q-8-5 ♦K-6-4-3 ♣6-5-4-2
	♠Q-10-5-3 ♥A-K-J ♦A-Q-10-7 ♣K-J	F-80

With the above hand South would have become an Auction Bridge Declarer with a contract of one No Trump, and did become a Contract Bridge Declarer with a bid of three No Trumps, North having raised South's two to three. At either game West would lead the Seven of Clubs; when the hand was played South won with the Jack.

South then put North in with the Ace of Spades to take the Diamond finesse; and by leading the Jack of Diamonds from dummy and playing the Ten from closed hand, he was able to get three Diamond leads from dummy and consequently to catch East's King. So the first six tricks were captured by North and South.

Leading Spades being hopeless, South's next effort was an attempt to drop the adverse Heart Queen by leading the Ace and King of that suit; but her royal highness remained in retirement until the third Heart round and Declarer took only eight tricks.

Where was the error.

THE CORRECT PLAY.

As soon as the initial lead had been made and Declarer saw his dummy, he should have noted that probably he would need to lead both Diamonds and Hearts from that hand. With the Seven of Clubs led, there were only four Clubs higher than that card outside of the leader's hand, and Declarer held them all. Therefore it was certain that by playing the Queen of Clubs from dummy he could take the first trick and get a Diamond lead at once. With the four Diamond tricks run off as described above, South should then have led the Ace of Hearts and next put dummy in with a Spade for a Heart finesse.

Played in that way, Declarer would have gone game.

(Copyright, 1931.)

Wives of Tomorrow

FRANCES M'DONALD

Dreams.

IF you were 40, had never known love, and met a man who laughed at your fears and your gray hairs, told you you were cute and made you almost believe it—or at least come so near to believing it that you felt impelled to write to the newspaper about it—would you think you were lucky and see a preacher?

Myra "feels like an idiot." Is she an "idiot?" Or is she just a woman coming into her own—at last?

Dear Frances McDonald:

Bawl me out if you think that will help, but do not laugh at me. I feel like an idiot to be writing about this thing at all, and will probably wish I hadn't the moment I mail this; but I have got to tell some one, and you have been everywhere and seen everything, and may even have seen a woman of my age find happiness. I wonder if it could be as real as that. Oh, if it only could be that!

It seems unbelievable, for I am 40 and have never had a lover or even the slightest attention, even in my youth. I have always worked and supported myself and my dear mother, who recently died. Heartbroken, I rented our home and went to board. In the house lived a man about 50. He had boarded there ten years, keeping to himself except at meals. I met him, of course. He was very kind. The first Sunday I was there he was leaving the house as I was going to church and walked along with me. He tried very hard to cheer me up. That night he took me to a movie. I did not feel self-conscious, as I had always imagined I would if I ever found myself out with a man. Instead it seemed as natural as anything.

Now—just four months later—I do not know what to think. The sound of his step on the stairs when he comes home at night is such music as I never hoped to hear. And immediately there is a rap-a-tap on my door and the most gorgeous smile in the world. Then down to dinner and out in his funny old car. Oh, do not laugh. But I feel young. Young and happy. He says I am cute. My hair is half gray. But he laughs at that and says his is half absent. He laughs at everything—all my fears of everything.

He is nice looking and a gentleman. He is a public accountant and looks a bit older than his years.

Am I an idiot of what? He takes me somewhere every evening. But whenever he has broached the subject of love I have made myself turn it off. He is sensitive, flushes and is a bit reserved for a day or two. I feel dreadfully then. But when he verges on sentiment I keep saying to myself, "No man could love you; do not let a man make a fool of you," and such things.

I am just an average, ordinary old maid of 40. Do you think a man could be in love with me? Or am I just a fool dreaming dreams?

MYRA.

Now, just imagine! Couldn't you shake Myra? And picture the poor man to whom Myra really is 'cute, and who has certainly done all a man can do to prove it; just picture him being put in his place like a school boy. It is no wonder that there always will be old maids. Unless a man hits them on the head and drags them off they think he is a gay deceiver.

Myra, we are surprised that any reader of this column should know so little about love! We have practically been wasting our time discoursing on technique when we should have used moving pictures.

Indoor and Outdoor Gardens

By JANE LESLIE KIFT

ANSWERS TO INQUIRIES.

PLEASE tell me why the leaves of my palm are dying. Am inclosing one from which I hope you may be able to determine the cause. This is the fourth frond to go. The plant is in a warm room and watered every third day.

MRS. C. A.

There are several reasons why your palm may be dying. First, a plant with so large a frond must be watered every day, giving it enough at each watering to moisten all the soil in the pot. Lack of fresh air or coal gas may also be the cause of the fronds dying, and as a last cause, the plant may need transplanting. A temperature of 68 degrees suits a palm.

Please tell me the name of the two vines of which I am inclosing some leaves.

MRS. A. B. G.

One may be the Virginia creeper. The other one I do not know.

Please tell me what ails all of my plants. Am inclosing some leaves.

MRS. L. P.

All the leaves were completely brown and brittle when they reached my desk so it was impossible to tell anything about them. Had they been wrapped in waxed paper we might have been able to diagnose the trouble.

I have a wistaria vine, four years old, which grows well but never blossoms. I was told to cut it back two years ago. It has now regained the growth I removed, but what I want is flowers. Please tell what to do to cause buds to form. Also, should a honeysuckle be pruned, if so, when?

C. C. B.

A wistaria rarely blooms until it is about ten years old. Your vine is doing all you can expect. Do not again prune it back severely until after it has flowered. A honeysuckle must be pruned in the spring, removing all wood that has been winter killed, then in order to keep the vine from becoming a tangled mass, it is well to thin out all growth about three or four times during the season.

Please tell me why the leaves on my pandanus continue to die. It did well while in the open, but since bringing it into the house it seems to be gradually dying.

A FAITHFUL READER.

The warm, dry air of the house is hard on all foliage plants. A pandanus requires a great deal of fresh air and, if possible, the air should be humid. Better water the plant every other day. While the top must be sprayed once a week, it is well to avoid, as much as possible, permitting water to collect about the crown of the plant. Also keep the plant in a warm, sunny place and keep the surface soil in the pot quite loose.

Please tell me the name of the plant from which I am inclosing two leaves; also suggest the necessary care of the plant.

MRS. H. P. U.

Your plant is a Christmas cactus (epiphyllum truncatum). It requires a sandy soil, but must have a larger percentage of loam than must the soil for other varieties of cacti. Water the plant only twice a week, except when in flower, at which time water it every other day. The buds are apt to drop if given too much water during dry weather.

Please tell me the best soil in which to grow a dracaenas.

MRS. THOMAS T. E.

A soil composed of loam, leafmold and enough sand and charcoal to keep the soil open and sweet. When growing well it will stand a soil that is one-third cow manure.

(Copyright, 1931.)

All readers' questions on growing and care of indoor and outdoor flowers and floral decorations for social functions will be answered by Miss Kift, directly in this column if addressed in care of The Washington Post, or directly to readers if a self-addressed, stamped envelope is supplied.

Are You Proud of Your Hands?

Are your hands white and shapely? If they aren't, hurry down to Jelleff's and invest in one or more of Elizabeth Arden's preparations. They will perform wonders.

Ventian Milk of Almonds, $2.50.

Venetian Hand Cream, $1.

Venetian Velva Liquid, $1, $2.50.

Jelleff's Arden Shop—Street Floor.

Elizabeth Arden=

Preparations Are Completely Stocked at All Times at

The New Jelleff's

Guiding Your Child

By MRS. AGNES LYNE.

When Baby Learns to Eat.

Eating is not half so simple as it looks. The business of learning to manipulate cup and fork and spoon requires a whole series of complicated coordinations which must be laboriously learned.

The baby's first efforts in this direction are incredibly awkward and messy, of course. He is very clever indeed if, during the first weeks, the larger portion of his food is not spilled over the table, his hands and his face.

We may realize how difficult is the baby's task if we attempt to perform with our left hand some action which we are accustomed to perform only with our right.

The feeling of awkwardness and helplessness which we experience under such circumstances must represent, in a less degree, what the baby experiences when first he tries to feed himself.

Because feeding himself is so difficult, he tires easily. Also criticism and ridicule are exceedingly discouraging to him.

There should be little comment on baby's first efforts, except, perhaps, a few words of approval. As soon as he shows signs of tiring of his hard work, he should be urged to relinquish his spoon and permit the rest of the meal to be fed to him.

At first he will be able to feed himself only a few spoonfuls, but with practice he will soon be able to eat his entire meal without help.

Since the learning period is certain to be extremely messy, it is well to avoid occasions for scoldings by plating the child's chair on a square of linoleum.

His bib should be absorbent, and large enough to cover his clothes. His food should be served either on a tray or on a table covered with oilcloth.

It is best if he eats his meal alone, so he can concentrate on his task.

Helping the Homemaker

By LOUISE BENNETT WEAVER.

CHERRY SNOW PUDDING.

Breakfast.

Chilled Orange Juice
Cooked Corn Cereal and Milk
Poached Eggs on Buttered Toast
Coffee

Luncheon.

Cream of Corn Soup Crackers
Dill Pickles
Health Cookies Apple Sauce
Tea or Milk

Dinner.

Baked Hash Baked Sweet Potatoes
Escalloped Onions
Biscuit Honey
Head Lettuce Washington Dressing
Cherry Snow Pudding
Coffee

Cream of Corn Soup, Serving Six.

2 cups canned or chopped corn.
2 cups water.
1 slice onion.
2 tablespoons chopped green peppers or parsley.
½ teaspoon salt.
¼ teaspoon paprika.
3 tablespoons finely chopped onions.
2 tablespoons butter.
3 tablespoons flour.
3 cups milk.

Mix corn, water and seasoning. Cover and cook slowly twenty minutes. Mash well. Melt butter and add flour. Blend and add milk and corn mixture. Boil two minutes. Stir constantly. Serve in hot bowls.

Health Cookies.

2-3 cup fat.
1½ cups dark brown sugar.
2 eggs.
1 teaspoon vanilla.
2 teaspoons cinnamon.
1 teaspoon cloves.
½ cup bran.
½ cup raisins.
1-3 cup sour cream.
½ teaspoon salt.
2½ cups flour.
1 teaspoon soda.

Cream fat and sugar. Add eggs and sour cream. Beat two minutes. Add rest of ingredients. Chill dough. Break off bits of dough and bake twelve minutes in moderate oven.

Cherry Snow Pudding.

2 tablespoons granulated gelatin.
4 tablespoons cold water.
2 cups canned red cherries.
1-3 cup orange juice.
2 tablespoons lemon juice.
2-3 cup sugar.
2 egg whites, beaten.

Soak gelatin in cold water five minutes. Mix cherries, fruit juice and sugar. Boil one minute. Add gelatin mixture and stir until dissolved. Cool and allow to thicken a little. Beat until frothy. Beat in egg whites. Beat four minutes in cold place. Pour into glass mold. Chill until stiff. Unmold and serve. Canned cherries can be served as a sauce with the dessert.

Uncle Sam's Home Hints

ROAST STUFFED PORK SHOULDER.
(Bureau of Animal Industry.)

The "picnic shoulder" is one of the nicest cuts of fresh pork, and it is usually less expensive than the loin. It is often stuffed for roasting, the stuffing taking the place of the bones which the butcher removes when the meat is bought. In a new meat leaflet, "Pork in Preferred Ways," specialists of the bureau tell how to cook a stuffed shoulder roast, among numerous other delicious ways of preparing pork.

The meat should be skinned and trimmed, and the bones removed. Wipe it with a damp cloth. Lay the boned shoulder, fat side down, and carefully cut a few gashes in the parts where the meat is thickest so that it will hold more stuffing. Sprinkle with salt and pepper. Make a savory stuffing of the ingredients suggested below, and pile some of it into the cavity while hot. Begin to sew the edges of the shoulder together to form a pocket, and gradually work in the rest of the stuffing, not packing it but putting in lightly as much as the shoulder will hold. The quantity given in the recipe will be right for a 3 or 4 pound shoulder. Rub the outside of the stuffed shoulder with salt, pepper and flour. Place the roast on a rack in an open pan without water. Sear the meat for 30 minutes, or until lightly browned, in a hot oven (450 degrees F.). Then reduce the oven temperature rapidly to very moderate heat (300 to 325 degrees F.), and continue roasting at this temperature until the meat is tender. A 4-pound shoulder will require about 3½ hours to cook at these oven temperatures.

Savory Stuffing.

2 cups fine dry bread crumbs.
¼ cup chopped celery.
2 tablespoons butter.
1 tablespoon chopped onion.
1 tablespoon chopped parsley.
½ teaspoon celery.
¼ teaspoon savory seasoning.
¾ teaspoon salt.
½ teaspoon pepper.

Melt the butter in a skillet, add the celery, onion and parsley and cook for a few minutes. Then add the bread crumbs and other seasonings and stir until well mixed and hot.

Colds

For two generations Grove's Laxative BROMO QUININE has been the dependable remedy for colds.

The laxative quinine for quick cold relief

Always demand Grove's Laxative BROMO QUININE Tablets

MANGER HOTELS

NEW YORK
HOTEL MANGER
7th Ave. 50th—51st Sts.
NEW YORK CITY
2000 ROOMS
Rooms with running water $2 up
Rooms with private bath $3 up
Servidors—Circulating Ice Water

BOSTON
HOTEL MANGER
At North Station
BOSTON
500 ROOMS
Rooms with private bath $2.50 up
Radio in every room

Other Hotels in New York Under Manger Management
Rooms with running water $2.00 up with private bath $2.50 up
HOTEL TIMES SQUARE
255 West 43rd Street
HERMITAGE HOTEL
42nd Street & 7th Avenue
GRAND HOTEL
Broadway and 31st Street
WOLCOTT HOTEL
4 W. 31st St., off Fifth Ave.
ENDICOTT HOTEL
Columbus Ave. & 81st St.
YORK HOTEL
7th Avenue & 36th Street
MARTHA WASHINGTON HOTEL
29 East 29th Street Exclusively for Women 30 East 30th Street
Rooms with running water $2 up with private bath $3 up
WOODSTOCK HOTEL, 43rd St. East of Broadway
In Chicago—HOTEL PLAZA—North Ave. & North Clark St.
Rooms from $2 per day
SPECIAL WEEKLY RATES AT ALL HOTELS

SHOW GIRL — One Peek at the Maestro — By J. P. McEvoy and J. H. Striebel

HEALTH HINTS
FICTION
RECIPES

WOMEN'S FEATURES

CHILDREN
SOCIETY
PATTERNS

The Life Story of Gen. Wood

By HERMANN HAGEDORN

CHAPTER XXXVIII.

In the middle of June, Gen. Wood received word that the orders exiling him to San Francisco had been rescinded, and that he was to remain in Camp Funston, to train a fresh body of troops. He noted, with grim appreciation of its significance, that he was designated only as acting commander of the new division.

"I am here possessing myself with as much patience as one can with a temperature of 100 and over, he wrote a friend, and the general situation at home and abroad."

It was not in him to sulk in his tent. He was interested in his own fortune, but he was more deeply interested in the war. He paid no attention to the caustic hint which the Secretary of War had given him in the course of the famous interview that he (Baker) regarded suggestions from him as a form of insubordination, and became once more the War Department's gadfly, sending one appeal after another to the adjutant general for an adequate utilization of the cantonment at Camp Funston and the training of far more officers than the War Department evidently thought it required. America would have to place 3,000,000 men in France. This meant thousands of new officers, not only young men trained as lieutenants but older men who must be graduated as captains and majors. But the training must be not for three months, but for six.

The War Department seldom acknowledged receipt of Wood's recommendations, but sooner or later, Wood noted, it generally followed them, which was the important matter.

Once more, through the scorching heat of a mid-Western summer, farmer boys and clerks flowed into Camp Funston. From dawn to dusk Wood was at work, dashing to and fro over the reservation, instructing here, inspecting there. If he felt any weariness at the reptition of details which any one of 50 colonels he could name could handle, he did not confess it. He gave himself to his new army as he had given himself to the old, with all the devotion, the watchfulness, the solicitude, the appealing humanness of which he was capable. The men responded with even greater zest, if possible, than the men of the Eighty-ninth. Their general had had a raw deal, they said, and they were damned if they would not make it up to him.

Recruits Speedily Trained.

Wind and dust, wind and dust, and heat which withered the leaves on the trees. But with a speed which a year before Wood himself would scarcely have believed possible, the farmer boys became soldiers. Owing to the lack of equipment and the habit of the War Department of drawing out trained men by thousands and sending the untrained to take their places, it had taken Wood nine months to get the Eighty-ninth ready for the front, but the Tenth was ready in three.

In the midst of the swirl and excitement of that summer of 1918, Roosevelt and Wood stood apart, impotent, two tragic exiles set against a background of a world on fire. A cartoonist told the story in a drawing of the two men and a caption that recalled in a bitter twist the slogan of Wilson's 1916 campaign, "Well, he kept us out of war." It was poor comfort to know that they had been condemned to exile not because they had failed their country, but because they had served her too well. This was their hour, and they had no part in it. Their aspirations, their endeavors, all their lives, had pointed to this moment. There might be debate concerning their qualifications as technical military experts (though Wood, for one, probably knew more about ordnance, coast fortifications and modern military training and organization than any other man in the Army), but there could be no question concerning their executive ability or their power of leadership. Both had the magnetism which impels men to fling aside all personal desire and give to a cause more than they themselves imagine that they have. Both had the gift of giving to youth friendship and comradeship, and yet retaining indisputable command.

In a sense, Wood had the harder part. He was a professional soldier, and, for 30 years, while other men were dreaming or idle, he had been preparing himself for this hour. Yet, in his exile, he had a certain advantage over Roosevelt. He had at least something for his hands to do, however insignificant it might be in comparison to the great task in France. The bitter tragedy of Roosevelt was that he was in Henry Adams' phrase "all act," had no outlet for his burning energy except in speech. His body was poisoned by his frustrated energy.

Struggled Against Pain.

But his utterance was overwhelming. There was something magnificent in his solitary combat against the delay, the evasions, the insincerities of the administration. With his son's death in battle and his own struggle against bodily pain and disintegration, the boy in him had at last succumbed, but the fervor remained, and when he uttered his appeals for candor, his denunciations of sentimentalism and shiftiness, it was like Ezekiel thundering. He had in the past been ardent, ebullient, arousing, captivating; but that year, in his remonstrance with a people which seemed to have surrendered not only its will, but its mind, to the autocrat, he achieved a kind of grandeur which set him finally apart from all the other public men of his time. The friends of the administration, who shouted that all his accusations were politics, indicted only their own shallow partisanship.

They could not understand that he had got past all caring for politics. The game had at last lost its zest; it had no rewards great enough now to lure him. Even the possibility of again being President interested him only faintly. The matter which alone seemed important to him was to make a wobbly and devious administration walk straight, if any one could make it walk straight; to fight for an efficient conduct of the war, a decent and conclusive peace.

That summer, Wood and Roosevelt drew closer to each other than they had ever been, even in the Rough Rider days; both being consumed by the same grief, the same resentment. Roosevelt, recognizing that the administration was not impossibly trying to goad Wood into losing his temper, wrote Wood affectionate letters full of indignation and supplications to keep his head.

"I shall not permit myself to be baited into a position such as I know the people you refer to, would like to put me (into)," Wood answered. "The situation (abroad) is one of such rapidly increasing gravity, that I feel perhaps a solution will be forced."

Wood Writes Friend.

Wood, continued to silence, so far as the public was concerned, relieved his mind in eloquent outpourings to his friend:

"What miserable hypocrisy on the part of some of our leaders," he [illegible] "struggling to keep us out of [illegible]r, and then to about-face over [illegible] making the statement that the [illegible] was a holy war and that we must put into it everying we had, &c., &c. Thank heaven, the people are beginning to wake up. What would the people have thought if you had done any of the many things in the way of autocratic exercise of authority, which have been done of late?

"The outrageous conduct concerning the casualty lists held up, not by thousands but by tens of thousands! Millions of people are worried sick about their relatives now that they know that more than 100,000 casualties were held back. You will remember that they said a few weeks ago that the casualties might amount to 120,000. As soon as Congress adjourned the casualties jumped to 230,000 or 240,000, and a few days later came a supplementary list of 28,000 additional casualties, and more to come.

"This is a part of that bold effrontery which has characterized the attempt to cover up incompetency in the conduct of the war. Perjured statements to the effect that construction programs were going on well; the shipping over of hundreds of thousands of untrained men whose lack of training was due to lack of equipment and incompetency at home, must all come before the bar of public opinion some time."

Invited Roosevelt to Camp.

"I hear you are coming West" * * * Wood wrote Roosevelt late in September. "Please arrange to come out to Funston and make us a little visit. * * * The division (the Tenth) is about two months ahead of any of the other new divisions, and it will probably be ready for overseas service in about six weeks. I would like to have you out here and see them.

"Don't worry about the effect upon the situation. Nothing could make that any worse, and anything done, on my part, will not help the situation. The main thing is to go ahead and assume that we are dealing with people who are doing things on the level."

Spend Two Hour Together.

Wood met Roosevelt in Kansas City early in October. The colonel was looking heavy and showed the loss of hearing in one ear and vision in one eye. The body which had responded so magnificently to the demand of the fertile and energetic mind was breaking at last. It was a far cry to those days in Washington when, as obscure officials in a stuffy bureaucracy, they had tramped the countryside, spreading out their dreams for their country. They, too, had both played a large part in the transformation of the insular Nation of those days into the world power of these; and their collaboration had served their country well, from the days of the agitation in behalf of Cuba to the latter days of struggle for preparedness and the intelligent management of the war. Their friendship had been associated with high causes, and they had stimulated each other in them. Neither had leaned on the other or asked favors of the other; each had taken pride in the other's achievements. Their friendship had had its moments of misunderstanding, but none of these could long survive the fact that on the great issues which came before the Nation they were, in mind and spirit, at one.

They spent two hours together in the railroad station at Kansas City. Roosevelt spoke proudly of his sons, spoke of Wilson's treatment of Wood and begged him once more not to give the authorities the opportunity of drawing him into a controversy which might obscure the actual issue. When they parted they parted for the last time.

That summer Wilson rode on the crest of the wave; but beneath the apparent acquiescence in the President's autocratic rule burned such anger and scorn as only those could feel who had given to a cause all they had of idealism and unselfish devotion, and had been hoodwinked and made fools of.

The most striking feature of the congressional elections that November was the return to the Republican fold of those Midwestern States from which the Eighty-ninth Division had been drawn. Kansas, which had helped elect Wilson in 1916, elected a Republican senator and gave the Republicans control of that chamber which shared with the President the treaty-making power.

Here, indeed, was destiny in an ironical mood. Politicians, bending over their political post-mortems, declared that "the complete transformation of the situation in Kansas, Nebraska and Colorado" was due in the main to the administration's treatment of Wood.

"It is entirely possible that the Kansas vote was a vote of confidence in Leonard Wood. If so, Gen. Wood has received spectacular vindication. It is not often given to one man to control—unwittingly and unconsciously and without an effort—the political destinies of a Senate of the United States," said the Grand Rapids Herald.

Nemesis, Nemesis!

"So that chicken came home to roost!" exclaimed George Harvey, in his brazen-lunged Weekly.

"Republicans may be ungrateful," remarked the Boston Transcript, "but they are not inhuman."

(To Be Continued Tomorrow.)
(Copyright, 1931, Harper & Bro.)

Band Concert

UNITED STATES SOLDIERS' HOME BAND ORCHESTRA.
Stanley Hall, 5:30 o'Clock.

March, "The Spirit of Peace" ..... Goldman
Overture, "Le Fre Aux Clercs" (The Dueling Ground) ..... Herold
Suite, "Cleopatra" ..... Oehmler
(1) "In Cleopatra's Barge."
(2) "Anthony's Love Song."
Excerpts from musical comedy "My Maryland" ..... Romberg
Characteristic, "The Siamese Patrol" ..... Lincke
Valse, "Charmaine" ..... Rapee
Finale, "Ivanhoe" ..... Losey
"The Star-Spangled Banner."

Boxed in Velour

The smartness of their new dress adds still another reason for preferring

CONGRESS PLAYING CARDS

HOW IT BEGAN

By Russ Murphy and Roy Swanstedt

St. Valentine's Day

During the reign of the Roman Emperor Claudius a decree was issued forbidding soldiers to marry, because married men thought more of their homes than of warfare. The good St. Valentine invited young couples to come to him, so legend says, and secretly married them. This he became the lovers' saint and the day on which he suffered martyrdom was dedicated to him.

Put Your Best Foot Forward

The ancients believed it bad luck to enter a house left foot first. Wealthy Romans, when giving a dinner, would station a boy at the door to caution guests to "put their best foot forward." We still retain the expression.

The Harp of Ireland

The ancient Irish king, Brian Boru, was fond of playing the harp. When Henry VIII was later presented with Brian's harp, he placed on Ireland's coins a representation of this relic of the celebrated Irish king.

©1931 by Newspaper Enterprise Association, Inc. Trade Mark Reg. U. S. Pat. Off. All rights reserved.

TOMORROW—The Knights of the Garter; To Tighten Purse Strings; Origin of Signet Rings.

If you have other ideas as to HOW IT BEGAN, write to Russ Murphy, care of The Washington Post. If you want to see how some other particular custom or saying began, let Russ Murphy know and his answer will be illustrated in this series.

Hollywood Screen Life

By HUBBARD KEAVY.

Hollywood—Little Miss Sylvia Sidney was curled up on a chair before her make-up table, applying mascara to her eyelashes, when your correspondent dropped in to get an eyeful (of her, not mascara) and hear what she had to say.

SYLVIA SIDNEY

Little Miss Sidney, in case you haven't heard, is taking Clara Bow's place. That is, she's taking a role Clara was to have had. I don't believe any one could quite take Clara Bow's place.

Clara was all set to costar opposite Gary Cooper in "City Streets" when her former secretary said things that upset Clara's and Paramount's plans.

And gave Sylvia a nice break. It's nice in one way, take it from her, and in another it isn't. It isn't much fun to get up on a step ladder and make eyes at a fellow even if he is Gary Cooper. (I expect disagreement.) Miss Sylvia is only 5 feet 4 inches above the ground, even in French heels.

"It's a pain in the neck, if you ask me," Sylvia explained between dabs. "Even if you don't, it is. I should be used to the face lifting because I played opposite Charles Bickford on the stage and he's no midget."

After Two Years.

The conversation was interrupted by the arrival of four fan letters. Miss Sylvia opened one because she liked the handwriting. She was disappointed because it was just another of those "Please-send-me-a-picture-of-you" notes.

"I guess," guessed Sylvia, who by this time had reached her lips, "that this movie business is what it's cracked up to be. I didn't think so two years ago after my first try.

"Well, sir, when the first picture I was in came out I left town as fast as—well, make up you own simile. I was a flop. The picture was terrible and so was I. It took me these two years to get over it."

From "Bad Girl."

Sylvia goes on chattering pleasantly and informatively, the while getting her hair done up. She says she is Russian-Roumanian, or vice versa, that she has been on the stage four years, that she went to a dramatic school when she was 15, and that she played in "Bad Girl."

And that her second film will be "An American Tragedy," adding that the part in it is the kind she likes best.

Then she uncurled from her chair, glanced at a dress her maid was holding, and said good-by.

Today's Happenings

Meeting—District of Columbia Retail Druggists Association, 7:30 p. m., Raleigh Hotel.

Lecture—Dr. J. Horace McFarland, before the American Horticultural Society, 4:30 p. m., Interior Department.

Meeting—Washington Branch of the Society of American Bacteriologists, 8 p. m., Naval Medical School.

Luncheon—Advertising Club of Washington, 12:30 p. m., National Press Club.

Meeting—American Institute of Electrical Engineers, 8 p. m., Cosmos Club.

Card party—Boosters Club, 8:30 p. m., 1750 Massachusetts avenue northwest.

Meeting—Society for Philosophical Inquiry, 4:45 p. m., National Museum.

Dinner—Civitan Club of Washington, 6 p. m., Lafayette Hotel.

Lecture—Women's City Club, 4:50 p. m., 736 Jackson place northwest.

Luncheon—The Clemson Alumni Association, 12:30 p. m., Cosmos Club.

Ladies night—Columbia Commandery of Knights Templar, 8 p. m., Willard Hotel.

Lecture—Phi Beta Gamma, 8 p. m., Ambassador Hotel.

Dance—Eagle Tent, Independent Order of Rechabites, 9 p. m., Logan Hall, 1502 Fourteenth street northwest.

Luncheon — Syracuse University Alumni, 12:30 p. m., Picardi's, 1417 New York avenue northwest.

Meeting—Council of Jewish Women, in conference with juniors, 8 p. m., Jewish Community Center.

Colds can be checked in a day

by the use of a scientifically prepared combination of Quinine and a Laxative.

Ask for

Grove's Laxative BROMO QUININE Tablets

Improve Your Game

♠

Milton C. Work

Gives You *Your* Rating *in* His Nation-Wide Bridge Handicap Test

Final Broadcast

Today WRC

4:30 P. M. EST

Hear his answers to Questions 11 to 20

Be ready with pencil and paper and all *your* answers. Learn the Bridge tactics that make a master player! Find out whether you belong in Class A, B, C, or D!

Don't miss this chance to find out how good your Bridge is, even if you haven't heard any of the previous Radio Games.

Complete Report of Questions and Solutions in This Paper

12

CONSIDER YOUR SAVINGS ACCOUNT WHEN MAKING FUTURE PLANS

First and foremost among the plans for the care and employment of surplus earnings should be special provisions for a Savings Account, because it affords the elements of security and comfort for the future as well as for the present.

Through a substantial account may be found relief from the financial burdens that often accompany illness or loss of gainful employment; from it may be derived the satisfaction of knowing that there are funds available for necessary expenses; and with it may rest the question of whether there shall be travels and the full enjoyment of other pleasures.

Prepare now to build an account of this kind that you may share in its attending advantages. For your convenience in making regular deposits the American Security and Trust Company maintains savings departments at each of its five banking offices where your accumulated funds will be aided in their growth by additions of the interest they earn.

3% on Savings

AMERICAN SECURITY AND TRUST COMPANY

15th and Penna. Ave.

BRANCHES:

Central— 7th and Mass. Ave.
Southwest— 7th and E Streets S.W.
Northeast— 8th and H Streets N.E.
Northwest— 1140 15th Street N.W.

Capital—$3,400,000 Surplus—$3,400,000

WASHINGTON'S LARGEST TRUST COMPANY

Don't let your eyes fool you!

If you consider purity, richness and delicacy of flavor more important than color, you'll welcome the new

SOUTHERN DAIRIES

white Vanilla Ice Cream* — made with real Mexican vanilla beans, rich cream and pure cane sugar. No extracts or artificial flavorings.

* Combines delightfully with Southern Dairies delicious Chocolate Ice Cream.

Southern Dairies Velvet Kind Ice Cream

Listen in .. WRC every Tuesday 7.45 P.M., every Friday 7.15 P.M.

Southern Dairies Velvet Kind Ice Cream

Read The Post's New Classified Ads

EVENTS OF INTEREST IN SOCIETY CIRCLES OF CAPITAL

Felix du Pont Will Marry New York Girl

Engagement to Eleanor Hoyt Announced; of Maryland Family.

Of interest to Washington is the announcement of the engagement of Mr. A. Felix du Pont, jr., son of Mr. and Mrs. A. Felix du Pont, of Wilmington, Del., to Miss Eleanor Hoyt, daughter of Mr. and Mrs. Richard Farnsworth Hoyt, of New York.

Through his mother's family, Mr. du Pont's association with Washington dates back many years. Mrs. du Pont is a member of the Chichester family, long prominent in Montgomery County, Md. Before her marriage she was Miss Mary Richard Chichester, known to the friends of her girlhood days as "Rich" Chichester.

Mr. du Pont is one of four children. He has two sisters, Miss Lydia Chichester du Pont and Miss Alice F. du Pont, and a brother, Richard Chichester du Pont. Miss Alice du Pont was presented to society in Wilmington and Philadelphia this winter. The first of his family to become interested in aviation, Mr. du Pont gave up his studies at Princeton University several years ago to join the Army Air Corps. He has since returned to civilian life and has been connected with various aviation enterprises. His sisters, following in his footsteps, are both pilots of ability.

Miss Hoyt made her debut in New York this winter. She was graduated from the Chapin School. Also interested in flying, she is a member of the Long Island Aviation Country Club.

No date has been set for the wedding.

"Little Cabinet" Wives Guests of Mrs. Hoover.

Mrs. Hoover entertained at luncheon yesterday the wives of the assistants to heads of the executive departments, the so-called "little cabinet."

Mrs. Harry Hays Morgan, wife of the American Consul General in Buenos Aires, will entertain at dinner Thursday evening in the Seaglade of the St. Regis, in New York, in honor of the Marquess and Marchioness of Milford-Haven, who have been visiting in Washington, and her daughter, Mrs. Reginald C. Vanderbilt.

The Assistant Secretary of the Navy, Mr. Ernest Lee Jahncke, left Washington yesterday for New Orleans, where he will deliver an address on Lincoln's birthday. Mrs. Jahncke and their daughter, Miss Adele Jahncke, who have been at their home in New Orleans for several months, will return to Washington early next month.

Federal Bar Association Will Hold Reception.

The Federal Bar Association will hold its annual reception and dinner at the Mayflower Hotel Thursday evening in commemoration of Abraham Lincoln.

The Chief Justice of the Supreme Court, Mr. Charles Evans Hughes, will deliver the principal address of the evening. The other speakers will be Hugh Guthrie, minister of justice and attorney general of Canada. The Attorney General, Mr. William De Witt Mitchell, will be toastmaster, and the Marine Band will furnish the music.

A reception for the distinguished guests, including members of the cabinet, Senate, House and judiciary, will be held at 7 o'clock in the Chinese room, preceding the dinner, which will begin promptly at 8 o'clock.

The guests will include: The Chief Justice and Mrs. Hughes, the Attorney General and Mrs. Mitchell, the Secretary of Interior and Mrs. Wilbur, Mr. Charles A. Boston, president of the American Bar Association; Senator Porter H. Dale, chairman of the committee on civil service; Senator Samuel M. Shortridge, Representative George S. Graham, chairman on judiciary, and Representative and Mrs. Addison T. Smith, Mr. and Mrs. Walter H. Newton, Mr. and Mrs. French Strother, Representative Frederick W. Dallinger, Mr. Justice and Mrs. Robb, former Chief Justice of the Supreme Court of the District and Mrs. Walter I. McCoy, Chief Justice Alfred A. Wheat and Mrs. Wheat, former president of the District Bar Association and Mrs. J. Miller Kenyon; President of the District Bar Association and Mrs. George P. Hoover, the Hon. Hugh Guthrie, K. C., minister of justice and attorney general of Canada, and Mrs. Guthrie; Mr. Hume Wrong, charge d'affaires of Canada, and Col. George T. Weitzel, secretary of the Law Institute.

Senator and Mrs. Ben Williamson entertained a small company at dinner last evening at the Willard.

Mlle. Berthe de Hellebranth, of Budapest, came yesterday from Ventnor, N. J., where she is staying this winter with her parents, M. and Mme. De Hellebranth, and is the guest of Senator and Mrs. James J. Davis. Mlle. De Hellenbranth came to Washington to attend the dinner last night of the Women's National Press Club at the Willard.

Mrs. Wright Visiting In Atlantic City.

Mrs. Maitland S. Wright, of Cleveland Park, is passing some time at Haddon Hall, Atlantic City.

Sigma Epsilon Sorority Gamma Chapter announces second Greenwich Frolic, Beaver Dam Country Club, Friday. The committee in charge is Miss Elmore Johnson, Miss Anna Elizabeth Williamson and Mrs. Grace Bennett Jones.

On Sea, Making for Bermuda

Associated Press Photo.

MR. AND MRS. FRANK R. JELLEFF embarked on Saturday for a visit in Bermuda.

Club Women Listen to Talk About Wagner

Mrs. Tuckerman Among Those Entertaining in Country.

Mrs. Walter R. Tuckerman wast hostess at a luncheon yesterday, entertaining her guests at the clubhouse of the National Woman's Country Club.

In Mrs. Tuckerman's party were Brig. Gen. and Mrs. Dion Williams, the Counselor of the Czechoslovakian Legation and Mme. Skalicky, the Third Secretary of the Japanese Embassy and Mme. K. Maki; Mrs. Charles J. Rhoads, Mrs. Clarence Cary and her sister, Misss Grace Potter, of New York; Col. and Mrs. Robert Guggenheim., Maj. and Mrs. Charles Trowbridge Tittmann, Mrs. George F. Becker, Mrs. George C. Thorpe, Mrs. Lindsay Russell, Miss Julia E. Schelling, the guest artist of the afternoon; Col. Buckey, Mr. Miksa Merson, well known Hungarian pianist; Mr. Raymond Lee and Mr. Henry Martyn Clark.

Others entertaining guests were Mrs. George Ellery Wood, Mrs. D. A. Skinner, Mrs. Gideon A. Lyon, Mrs. Guy V. Henry, Mrs. Lincoln Green, Mrs. Paul H. Bastedo, Mrs. W. W. Gray and Mrs. Daniel Stapleton.

Following the luncheon members and their guests were entertained with a program given by Miss Schelling, who talked on Bayreuth and the Wagner music festival held there, illustrating her talk with colored slides loaned from the Wagnerian collection of her brother, Ernest Schelling.

Additions to the list of theater patrons and patronesses for the Vassar benefit at the Belasco on February 16 are Senator Thomas J. Walsh, Brig. Gen. William E. Horton, Mrs. Ulysses S. Grant 3d, Mrs. Jacob Leander Loose, Mrs. Rushmore Patterson, Mrs. J. Harry Covington, Mrs. William J. Flather, Mrs. Howard J. Sutherland, Mrs. Parker W. West, Mrs. William D. Connor, Mrs. Henry W. Keyes, Mrs. Adam M. Wyant, Mrs. J. Clawson Roop, Mrs. Herbert B. Crosby, Mrs. Frank T. Chambers, Mrs. Seymour Lowman, Mrs. Wilton J. Lambert, Mrs. Pierre Gaillard and Mrs. Frank J. Hines.

Former Senator Henry J. Allen and his daughter, Miss Henrietta Allen, were honor guests at dinner last evening of Mr. and Mrs. Samuel R. McKelvie, of Nebraska, at the Wardman Park Hotel.

The men in the dinner party were all governors of their States when Senator Allen was governor of Kansas.

The guests included Senator and Mrs. Robert Carey, of Wyoming; Mr. and Mrs. Tom Campbell, of Arizona; the Secretary of Agriculture, Mr. Arthur M. Hyde, of Missouri; Mr. and Mrs. John H. Bartlett, of New Hampshire, and Mr. Alex Legge.

Mrs. Jane K. McLaughlin, of 2310 Ashmead place, accompanied by Miss Olive Gore, of Washington, has been spending some time in New York at the Hotel Montclair, as has also Miss Cecile Dayton, of 1517 K street.

Miss Farrar, Visitor in City, Dinner Guest

Mme. Lessinoff Hostess for Sister Preceding Cotillion.

Mme. Paul Lessinoff entertained at dinner last evening for her sister, Miss Sara Farrar, of Erie, Pa., who is visiting in her. The other guests were the Jugoslav Minister, Dr. Leonide Pitamic; the Charge d'Affaires of Egypt and Mme. Aly Ismail Bey, Brig. Gen. Francis LeJ. Parker, Brig. Gen. James Whitehead, the first Secretary of the Czechoslovakian Legation, Dr. Josef Nemecek; Mr. George Charles Hanson, Mr. Charles Delmar, Capt. and Mrs. John P. Jackson, Mr. and Mrs. Arthur Tirrell, Mme. Sanchez-Latour, Miss Vera Bloom and Mrs. John Allen Dougherty.

Some of the guests went to the batchelors' cotillon following the dinner.

Through the efforts of Mrs. Julian Sutherland, who until several years ago made her home in Washington, orchids from twenty Latin-American countries will be exhibited for the first time in this country at the International Tropical Flower Show, to open at Miami Beach, Fla., March 18, under the auspices of the Miami Beach Garden Club.

Mrs. Sutherland, prominent in numerous organizations in Florida, where she has been living for about five years, has used her influence, and the charm of personality for which she is noted, to arrange with various airlines in South America for the transportation of the orchids by airplanes to this country. Two thousand varieties of orchids will be included in the exhibition.

Cooperating with Mrs. Sutherland, president of the Miami Beach Garden Club, to bring about this first Pan-American flower show, are officials of the Departments of State and Agriculture, and various horticultural societies throughout the country, and the interest of all the Latin-American governments has been enlisted by Dr. Leo S. Rowe, director general of the Pan-American Union.

With the winter season in Miami at its height in March, many diplomats from Latin-American missions in Washington are planning to journey to the resort for the exhibition.

Mrs. Sutherland has been in Washington for several days in consultation with officials in the Department of Agriculture. She has renewed many friendships here, made when Mr. Sutherland was a member of the faculty at Georgetown University.

Mrs. A. Romeyn Pierson entertained a company at luncheon yesterday the Shoreham.

Her guests included Mrs. Benjamin H. Fuller, Mrs. George Richards, Mrs. Hugh Matthews, Mrs. Archie F. Howard, Mrs. Bennett Puryear, jr., Mrs. Harold C. Pierce, Mrs. Evelyn Dillard, Mrs. Gardiner L. Boothe and Mrs. Beran Wells.

Last Cotillion Gay With Flags And Balloons

Red Sashes for Men as Favors and Pillows for Ladies.

Brilliant and gay was the last of this season's Washington Bachelors' Cotillions given last evening in the grand ballroom and Chinese room of the Mayflower, which was attended by 400 members of the club and their friends from diplomatic, official and resident circles.

Combined with flags of all the nations were hundreds of variegated balloons, which added much to the colorfulness of the scene. Another unusual feature was the wearing by all the men present of wide red satin ribbons attached on one shoulder and fastened to the opposite lapel with a large medallion, giving the effect of decorations worn by members of the diplomatic service. These ribbons were given the men as souvenirs of the ball.

The favors for the ladies, the most elaborate yet given by the Bachelors, were dainty silk boudoir pillows and lovely chiffon handkerchiefs, the latter arranged in red valentine boxes with old-fashioned paper lace edging.

Brig. Gen. William E. Horton, president of the cotillion, introduced the guests to the receiving line, that included Mrs. Walter Ewing Hope, who wore an unusually becoming gown of white satin; Mrs. Frederick H. Payne, who was in a gold brocaded frock of yellow chiffon, made slightly fitted at the waist line, and with two tiers forming the skirt; Princess Margaret Boncompagni; Mrs. Thomas Walsh, Mrs. George H. Calvert, jr., in black velvet, and Mrs. Karl D. Klemm, whose princess gown of white satin was made with a train, and a large bow of the same material fastened with a brilliant buckle at the waistline in the back.

Gen. Horton, Mrs. George H. Calvert, jr., and Maj. Reginald Foster directed the figures, which were more intricate than any heretofore attempted by the dancers, a wheel within a wheel being very beautifully portrayed by the dancers, the young girls forming the spokes in the wheel and their escorts keeping step with the lively dance steps.

Leading the figures were Mr. Edward Burr Powell and Mr. Charles Mason Remey, who had as their partners Miss Eleanor Calvert and Miss Margaret Peyton Calvert, the pretty and attractive daughters of Mr. and Mrs. George H. Calvert, jr.

Following the dancing of the figures the entire assemblage was escorted to the presidential dining room, where an old-fashioned Virginia-Maryland supper was served, the Old Dominion contributing some of its famous hams, and Maryland, beaten biscuit. Dancing was resumed after supper and continued until a late hour.

Among the young ladies dancing the figures were Miss Elizabeth Pillsbury, Miss Kathleen Knox, Miss Garnett Northcott, of New York; Miss Helen Clifford, Miss Sophie Beale, Miss Elizabeth Dunlop, Miss Dorothea Lane and her house guest, Miss Emily Cookman; Miss Emiscah Davis, Miss Ruth Bryant, Miss Elizabeth Edson, Miss Virginia Glazebrook, Miss Devereux Green, Miss Louise Hoehling, Miss Betty Richards, Miss Katrina McCormick, Miss Sylvia Meredith, Miss Virginia Flannery, Miss Helen Lee Washington, Miss Maria Sacasa, Miss Katherine Davis and Miss Kathryn Watson.

Among those at the ball were Senator and Mrs. Robert M. La Follette, Representative and Mrs. Henry St. George Tucker, Representative and Mrs. Clay Stone Briggs, the Assistant Secretary of the Treaseury and Mrs. Walter Ewing Hope, the Assistant Secretary of War and Mrs. Frederick H. Payne, the Assistant Secretary of the Navy, Mr. Ernest Lee Jahncke; Judge and Mrs. A. A. Hoehling and Capt. and Mrs. John P. Jackson.

Mrs. James I. Steel entertained at dinner on Sunday at the Burlington in honor of Dr. and Mrs. George Edgar Ladd. There were fourteen guests.

In the afternoon Mrs. Hoover attended the concert at Constitutional Hall, given by the Curtis Symphony Orchestra of Philadelphia. In her box were Mrs. Ray Lyman Wilbur, Mrs. Herbert Hoover, jr., Mrs. Stark McMullin and Miss Susan Dyer.

Pretty Army Girl

Harris & Ewing.

MISS BARENDINA GARDNER, daughter of Mrs. Cornelius Gardner and the late Col. Gardner, who is spending the winter in Washington at 2540 Massachusetts avenue.

Envoys Return From Sherrill Silver Wedding

Dinner in New York Was Served Around S-Shaped Table.

Several of the foreign envoys returned to Washington yesterday from New York, where they went to attend the dinner given Sunday evening by Gen. and Mrs. Charles H. Sherrill, in the ballroom at the Pierre in celebration of their silver wedding anniversary. Among those from Washington who attended were the French Ambassador and Mme. Claudel, the Spanish Ambassador and Senora de Padilla, the Cuban Ambassador and Senora de Ferrara, the Minister of the Netherlands and Mme. van Royen and the Czechoslovakian Minister and Mme. Veverka.

The guests, who numbered more than a hundred, were seated at an S-shaped table, which was decorated with a profusion of spring flowers. Following the dinner, Miss Grace Moore, of the Metropolitan Opera Company, sang.

The Sherrills are well known in Washington, Gen. Sherrill being a native Washingtonian. Mrs. Sherrill was before her marriage Miss George Barker Gibbs, of New York. The general, who was one-time United States Minister to the Argentine, later declined appointment to the post in Japan and retired from the diplomatic service to practice law in New York. He was adjutant general of the State of New York, a Commander of the Legion of Honor and the author of several books on art and international affairs.

The guests included a cosmopolitan group of diplomats, officials and members of New York society.

Mr. and Mrs. H. Frank Hoffman, of Trenton, Mo., who are spending the winter in Washington at the Mayflower, have as their guests their son and daughter-in-law, Mr. and Mrs. Steward F. Hoffman, who are accompanied by Mr. and Mrs. Don McVey. They are leaving tomorrow for New York.

Curtis Maestro Is Entertained At Luncheon

Mlynarskis Are Guests of Mme. Filipowicz, Wife of Envoy.

Mme. Filipowicz, wife of the Polish Ambassador, entertained at luncheon yesterday. Among the guests were the conductor of the orchestra of the Curtis Institute, of Philadelphia, Maestro Emil M. Mlynarski, and Mme. Mlynarski, who were in town for the concert yesterday afternoon.

The other guests were Mr. and Mrs. Mieczslaw Muntz, Miss Grace Spofford, Miss Emily McCallip, Mr. M. Marchlewski, the Counselor of the German Embassy and Frau Kiep, the Counselor of the British Embassy, Mr. Ronald Campbell; the First Secretary of the British Embassy and Mrs. Terence Shone, Mrs. Lawrence Townsend, the Commercial Counselor of the Embassy, Mr. Witold Wankowicz; the First Secretary of Embassy, Mr. Victor Podoski; the Attache, Mr. Jan Tomaszewski; the Second Secretary and Mme. Massalska, and Miss Zofia Ezmidecka.

Mr. James C. Stone, vice chairman of the Federal Farm Board, entertained a small company at luncheon yesterday at the Willard.

Representative James L. Whitley, of New York, attended the dinner given last evening in New York by the Society of the Genesee, in honor of Mr. George Eastman.

Flowers to Be Planted Near Speedway Walk

A concerted group of flower beds will be established this spring along the recently completed walkway on the fringe of East Potomac Park by the office of Public Buildings and Public Parks. The flowers will be labeled so that passers-by may glean ideas for their own gardens.

Details of the program are now being worked out by the landscape architect under the supervision of Lieut. Col. U. S. Grant 3d, director.

You haven't finished reading this morning's news until you read Post Classified Ads.

In the February Selling—

SALE OF LARGE SCATTER SIZE ORIENTAL RUGS *Size 6½x3½*

$29

A large collection of KURDISTANS, HAMADANS and MOSUL Rugs. Each is hand woven by skillful weavers—in a rich variety of colors and designs.

DULIN & MARTIN
Connecticut Ave. and L
PARKING SERVICE—*Connecticut Avenue Entrance*

THE SUEDE JACKET

Indispensable to the chic sportswoman, is shown by Francise in many phases. The Gazelda model sketched, in the new leaf green, is the aristocrat of sport jackets. Other suedes are used in the less expensive models, and riding coats of suede are a smart novelty.

Francise INCORPORATED
1919 Que Street

Modern STORAGE

Safety for Fine Orientals

—and other rugs, while in storage, is insured by our Scientific Mothproof facilities. Let us assume the care of your fine floor-coverings, when your town house is closed.

Dead Storage for Autos

Phone NAt. 6900

Merchants Transfer & Storage Co.

Martin's

Fine China, Rich Crystal, Silver Art Objects and Lamps

SPODE'S GREEK

Dinner Plates	$20.00 a doz.
Luncheon Plates	$15.00 a doz.
Bread and Butter Plates	$10.00 a doz.
Bouillon Cups and Saucers	$20.00 a doz.
Tea Cups and Saucers	$18.00 a doz.

The new Spode Patterns for spring are truly beautiful, just the quaint and refreshing type with which you can live year after year without tiring.

We love to show Spode as well as to tell you about it.

1317 CONNECTICUT AVENUE
Just Below Dupont Circle

when You catch Cold

The old reliable combination of Quinine and a Laxative is your protection against more serious complications. Take

Grove's *Laxative* BROMO QUININE *Tablets*

A Seasonable Special
ASPARAGUS and ASPARAGUS TIPS

All Fancy Tender Spears

	Can	Doz.
Byron Tips, No. 1 Tins	35c	$4.00
Long Green Tips, No. 2 Tins	45c	5.00
Large White Tips, No. 1 Tins	50c	5.50
G. W. Large Green Asp., No. 2½ Tins	40c	4.50
G. W. Large White Asp., No. 2½ Tins	45c	5.00
Special "Woodmere" U. G., No. 2½ Tins	35c	4.00
Sweet Heart Asparagus, No. 2½ Tins	85c	9.00

MAGRUDER, INC.
Best Groceries
Conn. Ave., M and 18th Sts. N.W.
Phone Dec. 4180 Estab. 1875

Ye Olde Time Community Dinner
TUESDAY, FEBRUARY 10
TILDEN GARDENS CAFE
3000 Tilden Street
Cleveland 5334
Ample Parking Space
Fruit Cup, Consumme Royal or Plantation Soup
Roast Chicken, Giblet Gravy
Cranberry Sauce Celery
Baked Ham Roast Beef
White or Candied Sweet Potatoes
Spinach Lima Beans
Tomato and Cucumber Salad
Hot Southern Homemade Rolls
Home-Baked Mince, Blueberry or Apple Pie
Fresh Strawberry Sundae
Coffee Tea Milk
PRICE $1.00
CHILD'S PLATE 75c
Served from 6:30 to 8:00 p. m.
Special Attention to Parties and Banquets. $1.00 up.

A TEA GARDEN
in connection with the Restaurant Pierre
Breakfast,
Lunch, $1.00
Dinner, $1.25, $1.50
Tea.
RESTAURANT PIERRE
Anchorage Cuisine Formerly Kauscher's
Connecticut Ave. at Q St.

BUDD'S
18th and Columbia Road
Phone COLUMBIA 0706
for the VALENTINE PARTY

ICE CREAM CAKE
$1.50 for 6 Servings—Larger sizes to order
Packed and Delivered in Dry Ice

FANCY ICE CREAM FORMS *In Hearts and Cupids* $3 per doz.

RED RASPBERRY ICE $3.50 *per gallon*

FANCY ICE CREAM BRICK *With Red Heart Center* $1.25 *Quart*

Packed and Delivered to Your Home in Dry Ice

RED HEART ICED CAKES 75c per doz.
Special Assortment Fancy Valentine Cakes, $1.00 Lb.
Red Heart-Shaped Mints, 80c Lb.

final clearance of all winter dresses

We've reduced our entire stock of Winter Frocks for immediate clearance, to make room for our new Spring merchandise. The styles are fascinating—the prices are amazing!

Special Group Small Size Dresses, $5

at savings of 1/2 *and more!*

Schwartz
The Dress Shop of Sensible Prices
1325 Connecticut Avenue North 3086

Final Clearance...

SALE

DELMAN HAND-MADE SHOES

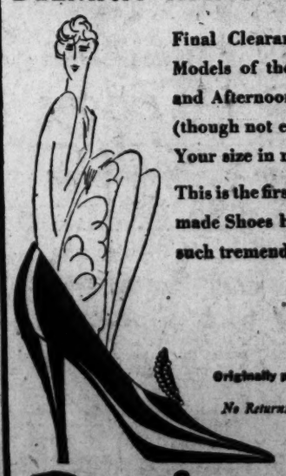

Final Clearance Delman's Loveliest Models of the Season—Street, Sport and Afternoon Great Variety of Styles (though not every size in every style). Your size in many styles.

This is the first time that Delman Handmade Shoes have ever been offered at such tremendous reductions.

$9.85

Originally priced from $18.50 to $37.50

No Returns No Exchanges No Approvals

Delman Shoe Salon
1221 Connecticut Avenue, Washington

TRADE MARK REGISTERED 500 Oriental Rugs At Public Auction TRADE MARK REGISTERED

Embracing all of the well-known weaves of the Orient, both semi-antique and modern in all sizes, by order of a well-known New York importer.

To Be Sold at

PUBLIC AUCTION

Within Our Galleries

715 13th Street

Today, Wednesday, Thursday and Friday,

February 10, 11, 12 and 13, 1931,
At 2 P. M., Each Day

—Also—

Two Special Night Sessions
Tuesday, February 10th and Thursday, February 12th at 8 P. M. Each Evening

On Exhibition Up to Hour of Sale Each Day

Terms: Cash.

C. G. Sloan & Co., Inc., Aucts.

General Electric Refrigerators Replace Other Types In Modern Washington Homes

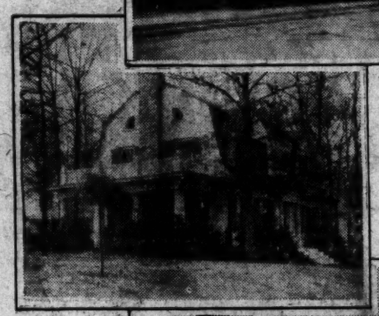

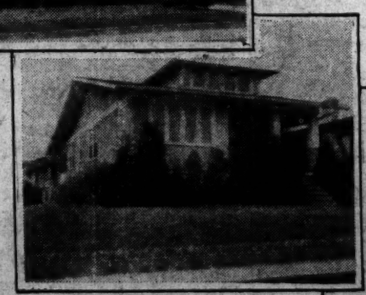

THE modern Washington home, with its standard of perfected convenience, demands continual betterment of household equipment, the supplanting of *yesterday's "good"* by *today's "best."*

The General Electric Refrigerator, above any other household unit, has satisfied this demand for the best. It has persistently replaced lesser values in refrigeration.

Time and experience are the great teachers. Dozens of former users of other types of gas and electric refrigerators have found the truth of this old adage. *TODAY* their homes are equipped with "General Electric."

The 16 homes displayed on this page, selected at random from this group, represent today's trend in home refrigeration. They clearly show the city-wide acceptance of the General Electric Refrigerator, with its famous "monitor top."

That the General Electric Refrigerator should enjoy uniform popularity among its thousands of Washington users is to be expected. But its selection time after time to replace other types of mechanical refrigerators is an incontestable point of superiority!

This superiority is not due to accident. Two principal factors combine to make it possible:

First—Careful research, design and manufacture.

The General Electric Refrigerator is the product of the world's largest electrical manufacturer. Its design is as outstanding as its perfection. The famous "monitor top" seals reliability *in*—seals dirt, moisture and failure *out*. Such a refrigerator is a permanent, worth-while investment.

Second—A local organization that backs the manufacturer with careful selling and conscientious interest after the sale.

The National Electrical Supply Co. is Washington's largest electrical house. It is 100% Washington-owned—has grown with the city. The men at its head have always been leaders in every worth-while Washington enterprise—their slogan has always been "our recommendation is your protection."

The National Electrical Supply Co. offers the General Electric Refrigerator as the best, the finest product on the market today.

A General Electric Refrigerator Will Pay for Itself in Your Home!

Let us tell you more about this wonderful household servant. A postcard or a phone call will bring complete information—just a few dollars will place one in your home.

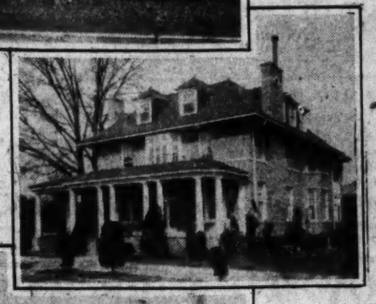

WHY WAIT?
START
SAVING NOW
With a

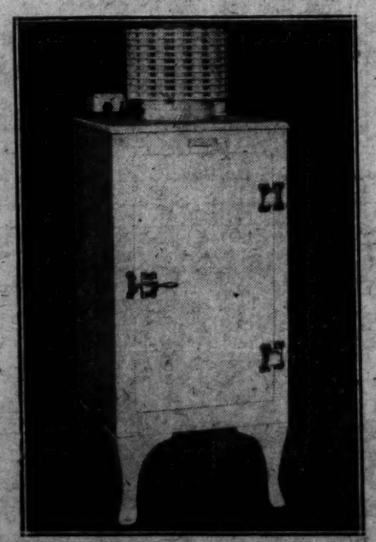

GENERAL ELECTRIC

ALL-STEEL REFRIGERATOR

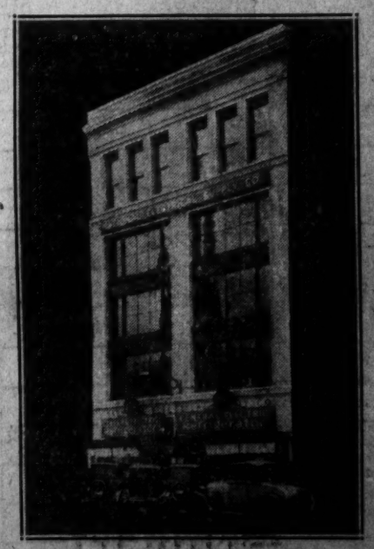

NATIONAL ELECTRICAL SUPPLY CO.

"A Washington-Owned Firm Working for the Best Interests of Washington"

1328-30 New York Ave. N. W. NAtional 6800

Names and addresses of homes shown above (photos used with owner's permission) will be furnished on request.

25 YEARS AGO TODAY

FEBRUARY 10, 1906.

John M. Sylvester, son of the Superintendent of Police for the District, was appointed to the Naval Academy at Annapolis. He is 15 years old.

Col. J. M. Rowan, father of Col. A. S. Rowan, who carried "the message to Garcia," was married here today to Miss Mary B. McIntyre.

Snow is covering the District with a 6-inch blanket, greatly impeding traffic.

Mr. and Mrs. David M. Goodrich, and Mr. and Mrs. Kenneth D. Robinson, are house guests at the White House.

HOW TO KEEP WELL

By DR. W. A. EVANS

FEEDING THE BABY.

MANY mothers have been urged strenuously by health departments, nurses and other health workers to breast feed their babies. I am sure they have been pestered by the importunities of my crowd and me.

Two San Francisco physicians, Drs. Faber and Sutton, have made a study which proves that there is something to be said on the other side. This applies particularly to babies more than 3 months old. A large group of babies, 3 months old and over but less than 12 months old, who were bottle fed gained weight and grew faster than another group similar in age and in other ways except they were getting mothers' milk.

In the group of babies under 3 months old the breast fed had the advantage as compared with the bottle fed. It even seemed that breast feeding did not protect the babies against infection except at one age period and that 3 to 6 months of age. The final conclusion was that a mother at least did her baby no harm by weaning him soon after he reached 3 months of age.

But Drs. Faber and Sutton take the pains to say that the advice does not go unless the conditions are just right for bottle feeding. First, the cow's milk must be clean, fresh and cold. Unless the milk supply is right bottle feeding is dangerous. They place especial stress on refrigeration of milk. To be fit for a baby to drink cow's milk must be promptly chilled and then kept well below 50 degrees all the time until it is to be used.

They observed their cases in San Francisco. This city has a good milk supply. The mean temperature of the climate is so low that milk does not spoil readily even when there is no refrigeration. This group of bottle fed babies were fed on milk that was always cold from cow to consumer. In addition, the babies were never exposed to extremes of temperature, either hot or cold. They had cod liver oil, orange juice, and green vegetables as they were needed.

They were exposed to fresh air and to sun baths. And their food was properly prepared. Unless all these conditions can be met our San Francisco friends advise us to stick to campaigning for breast feeding. If they can be met they see no objection to having babies weaned at 3 months of age.

MOUTH WRINKLES.

Ethel writes: Could you tell me a sure cure for wrinkles around the mouth? I believe they are called laughter wrinkles. I am just a young girl and do not wish to be burdened with wrinkles yet.

REPLY.

Gee! I wish I knew. With wrinkles, as with other conditions, an ounce of prevention is worth a pound of cure.

SLEEP WITHOUT PILLOW.

J. D. writes:

1. Will sleeping without a pillow harm in any way?
2. I am a bit round shoulder. Will it help my back?

REPLY.

1. No.
2. Possibly, to a limited degree.

HOUSEWORK IS GOOD.

A. F. writes: I am 62 years old. What kind of exercises can I take in the home to strengthen the heart muscles?

REPLY.

Housework is good. Exercises with any home apparatus are good. There are many appliances on the market. Why not walk and play golf in season?

MAKING WARTS RUN AWAY.

V. T. C. writes: For the benefit of D. K. C. and his warts: Buy a small bottle of spirits of camphor, keep on the dresser, and apply frequently. The most terrible case of warts I have ever heard of, and others not so severe, have been cured by this simple remedy.

(Copyright, 1931.)

Daily Cross-Word Puzzle

ACROSS

1 Serenity
5 Church compartment
8 Steeps or soaks flax
12 Succulent plant
13 Wander from the truth
14 Central American tree
15 Flower-garden having beds arranged in a pattern scantily
17 A variety of cabbage
18 Eagles
19 Mounts
21 Provided for
23 Hiatus
26 Purpose in view
27 Approaches
31 Ascended
33 Fondle
34 Water in the form of vapor
35 A street urchin (Austral.)
36 Scout
37 Pertaining to plants
40 Pale or grayish green
43 Thin out (mining)
47 Place for baking
48 Reload
50 Lowly
51 Self
52 Floor coverings
52 East Indian money of account
54 Determined
55 Isolated deposit of mineral or ore in rock

DOWN

1 Short cloak
2 Wing-shaped
3 Without kindred or friends
4 Apportions
5 By
6 The object of a coming or going
7 A violent twist
8 Yields to a former owner
9 Very black
10 Narrated
11 Comprehends
16 Estimated
20 An empty tomb
22 A small hotel
32 Aeriform fluid
24 Knack
25 Copper coin of smallest value (Anglo-Ind.)
28 Beast of burden
29 Corded fabric
30 Pen for swine
32 Treeless plain
33 Domestic animal
35 Fail to follow suit when able to do so
38 Stabs
39 Acquire knowledge
40 A state of unconsciousness
41 Uniform
42 Thin
44 Exact
45 Incites
46 A pause
49 Light, portable bedstead

YESTERDAY'S ANSWER.

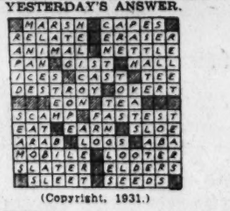

(Copyright, 1931.)

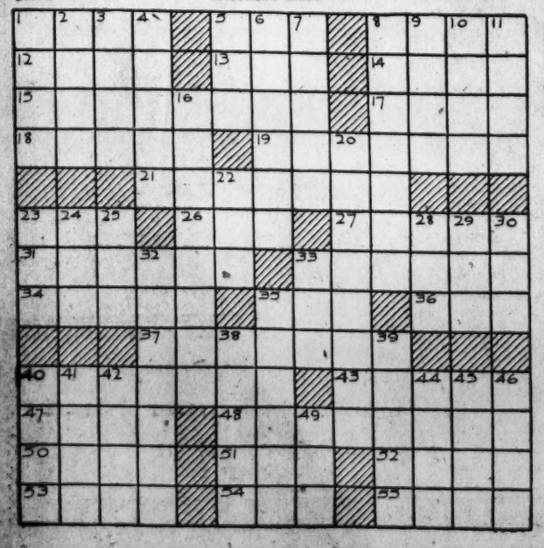

BUCK ROGERS, 2431 A. D. — Discord Develops — More strange adventures in a full color page every Sunday. — By Phil Nowlan and Dick Calkins

GASOLINE ALLEY — Don't miss this feature in The Sunday Post. — They're Off

MINUTE MOVIES — (All rights protected by the George Matthew Adams Service—Trade Mark Registered U. S. Patent Office.) — By Ed Wheelan

BOBBY THATCHER — The Key Witness — By George Storm

THE GUMPS — Follow the Gumps in the colored Comic Section of The Sunday Post. — Ding—Ding—Ding—Ding!

WINNIE WINKLE, THE BREADWINNER — See the Winkle Family in colors in The Sunday Post. — Dick Darling Puts His Foot in It

SPORTS The Washington Post. SPORTS

WASHINGTON: TUESDAY, FEBRUARY 10, 1931.

EASTERN FIVE FACES LAST SERIES HURDLE TODAY

Poverty Ends Blue Ridge League

Failure of Majors to Aid Forces Old Circuit to Quit.

Long List of Stars Were Developed in League.

MARTINSBURG, W. Va., Feb. 9.—The Blue Ridge League, the oldest surviving member of Class D baseball, has "given up the ghost," it became known here today.

The league, which has had at different times as its members Chambersburg, Hanover, Gettysburg and Waynesboro, in Pennsylvania; Frederick, Cumberland and Hagerstown, in Maryland, and Martinsburg, in West Virginia, decided to quit because of its inability to secure six clubs in the majors or high minors which would furnish financial assistance.

J. Vincent Jamison, jr., president of the league, announced today that he had called off a meeting that had been scheduled for tomorrow, at which the future of the veteran loop was to be decided. He was instructed at the regular annual league meeting to sound out all major league clubs and all those in Double A with the exception of the Pacific Coast, to ascertain what financial aid, if any, they would agree to furnish, and he was unable to get any assistance from any clubs except those which are already interested.

Voted to Continue As Six-Club Circuit.

As the Blue Ridge has voted not to continue unless it could operate as a six-club circuit, the wheel will turn no more—at least not unless the owners organize again in future years.

During its operation the Blue Ridge has sent such players to the majors as Hack Wilson, Lefty Grove, Jim Dykes, Bill Sherdel, Eddie Rommell, Joe Boley, Johnny Nuen and a host of others. At various times the New York Yankees, Athletics, Indians and Cardinals have owned franchises in it and Washington has helped finance the Hagerstown Club in exchange for options on players.

Three G. W. Grid Subs Lost by Study Failures

Three George Washington University football substitutes have quit school following scholastic failures, it became known yesterday. They are Jan Duffalo, guard; George Johnson, tackle and Bill Vogt, end. Three other players, all regulars last fall, also failed their tests, but yet may be reinstated providing they make up the deficiencies. They are Bill Wells and Lee Carlin, halfbacks, and Lyle Sturtevant, end.

Arkansas Mutuel Bill Opposed by Churchmen

Little Rock, Ark., Feb. 9 (A.P.).—Legislative efforts to legalize pari-mutuel betting on horse races, and Sunday baseball in counties of 50,000 population or more, will be conducted over the protest of the Lord's Day Alliance, an Arkansas organization of Protestant churchmen.

Dr. A. C. Millar, chairman of the alliance, and the Rev. Ben M. Bogard, secretary, signed the resolution, which challenged the Legislature to submit the Sunday baseball question to a State-wide referendum "and not merely refer it to the more populous counties."

Minnesota U. Denies Proselyting of Star

Minneapolis, Feb. 9 (A.P.).—Herbert O. (Fritz) Crisler, athletic director at the University of Minnesota, today branded as "ridiculous" the report that proselyting was responsible for withdrawal of Milo Basker, Lead, S. Dak., from the University of South Dakota.

Basker previously denied the report. The star track athlete admitted he intends to enter Minnesota for the spring quarter in March, but explained he decided on this course to join high school friends who have enrolled at the Gopher School. The charge of proselyting came from members of a South Dakota fraternity Sunday.

TILDEN DEFEATS PARE.

Miami Beach, Fla., Feb. 9 (A.P.).—"Big Bill" Tilden had little difficulty in defeating Emmett Pare, former Western amateur champion, in an exhibition tennis match at the new Surf Club here today. 7—5, 6—4, 2—6, 6—1.

Pare broke through Tilden's service in the third game of the second set to win by a love score. The former Western champion spurted in the third set to win out before Tilden started, but "Big Bill" flashed his old speed to take the fourth and deciding set in quick order.

STRANGE AS IT SEEMS —By John Hix

890 105

364 275

CONSIDERING the well-earned reputation that parrots have for profanity, it must have required unusual self-control for the bird owned by the Sisters of Charity in Santa Fe to master its prayers.

* * * *

The penny is an English coin and no pennies have ever been coined in the United States. It takes 240 pennies to equal a pound sterling and 12 to equal a shilling. In exchange for United States money a penny is worth 2.03 cents.

* * * *

In the sixth inning of a game between the Cincinnati Reds and the Chicago Cubs, July 27, 1930, Ken Ash entered the game as relief pitcher for Benton, for the Reds. Ash pitched one ball to the batter, who grounded into a triple play. Cincinnati scored four runs in the same inning and they put Kolp in to finish the game, but Ash received credit for the victory.

* * * *

Any reader wanting further proof of anything depicted here should address John Hix, care of The Washington Post and inclose a stamped and self-addressed envelope for reply.

JOHN HIX.

Tomorrow: A "Human Ostrich."

West Va. Five Wins, 35-29, Over G. U.

Mountaineer Quintet Outclasses Hoyas in Final Half.

Bartrug, Grid Star, Shines as Invaders Clinch Game.

DECLINING almost to zero so far as team play and unity were concerned, Georgetown University's basket ball team fell an easy prey to West Virginia University last night at Tech High School by the score of 35-29, a count which fails to illustrate the difference in the caliber of the teams' play.

The visitors, a big rawboned covey of smooth marksmen, came out of the fray with but one mark on their escutcheon, the Hilltoppers having gained a transient 15-14 lead shortly after the start of the second half by working together for one brief and thrilling period during which Vernon Murphy and Walter Morris spun clear of some acute passing to drop in three baskets between them.

Bartrug Stops G. U. Spurt.

But the biggest and the most rawboned of the invaders, Eddie Bartrug, center, put an end to the Georgetown spurt with a spectacular bit of individual shooting and the Hilltoppers sank back into semidisorganized play, never to recover.

At taking the ball off the backboard, Georgetown was acutely bad, it being a customary sight to see one lone Hilltopper standing under the cords in a usually vain attempt to retrieve the falling ball from four visitors many inches his superior in height.

Bartrug, whose punting played a prominent part in the victory of the Mountaineers over Georgetown last fall at Griffith Stadium, was the masthead around which play circulated last night. His seeming ability to come through with the unusual and opportune shot kept Georgetown constantly in something strongly resembling disorder. His ability to secure naerly every tap-off was also important.

G. U. Resorts to Long Shots Near End.

Georgetown dealt almost exclusively in long shots in the last five minutes of play. The law of averages secured for the Hilltoppers 8 points by way of this route, but that advantage was offset by the ability of the visitors to secure practically every ball which did not go through the cords.

In the preliminary Georgetown Freshmen entertained only passing opposition from Gonzaga and won in easy style, 24-9. The Hilltop Yearlings led, 13-3, at the half.

West. Va.	G	FG	P	Georgetown.	G	FG	P
Doyle, lf.	2	0	4	Morris, lf.	2	2	6
Sorter, rf.	2	1	5	Kins, lf.	1	3	3
Cubbon, rf.	1	0	2	McHale, rf.	0	1	1
Bartrug, c.	5	1	11	Dillon, c.	1	0	2
Gerringer, c.	0	0	0	Shea, lg.	1	1	3
Plaster, lg.	1	2	4	Leavey, lg.	0	0	0
Dotson, lg.	2	3	7	Scalzi, rg.	2	1	5
Weiner, rg.	1	0	2	MacZeek, rg.	1	0	2
				Murphy, rg.	3	0	6
Totals	14	7	35	Totals	11	7	29

Referee—Eberts.

Mack Centering Attention On Greater Pitching Power With Infield, Outfield Set

Champions Unable to Bolster Inner and Outer Defenses But Veteran Manager Counts on Development of Young Hurlers to Be Taken South.

Herewith is the first of a series of articles detailing the efforts of American League clubs to strengthen in preparation for the 1931 season.

PHILADELPHIA ATHLETICS.

MANAGER—Connie Mack. Coaches—Edward Collins, William Gleason.

PITCHERS — Earnshaw, Shores, Rommel, Mahaffey, *Liebhardt, *Snider, *Lahti, *DeShong, *Cain, *Carter, *McDonald, *Butcher, right handers; Grove, Walberg, C. Perkins, Orwoll, *Mahon, southpaws.

CATCHERS—Cochrane, *Palmisano, *F. Leslie, *Heving.

INFIELDERS—Foxx, Todt, Bishop, Boley, Dykes, Higgins, Williams, McNair.

OUTFIELDERS — Simmons, Haas, Miller, Moore, Cramer, *Finney, *J. Leslie, *Robert Johnson.

*New men.

TO a certain extent, Connie Mack is standing pat on the team that won two American League pennants and two world series. His only reinforcements are to the pitching and catching departments, with the exception of a pair of Class D outfielders.

A year ago Connie tried out four young infielders at his Fort Myers training camp. Two of them were held all season, Eric McNair and Dibrell Williams. Later on he signed Michael Higgins, a Texas university athlete. Now he says his scouts have been unable to dig up any infielders who appear to be better prospects than the three youngsters, who are to be retained as understudies to Jimmy Dykes, Joe Boley and Max Bishop. Todt will be Jimmy Foxx's replacement at first base if Jimmy has to take a day off.

Outfield Remains The Same.

The outfield remains the same—Simmons, Haas and Bing Miller. The names of Roger Cramer and James Moore again appear on the roster, while three simon-pure rookies are Louis Finney and John Leslie, from the Georgia-Alabama League, and Robert Johnson, of Portland, brother of Roy Johnson, of the Detroit Tigers. Finney and Leslie batted close to .400 in their circuit, while Johnson was a .273 batsman in the Coast league.

But where he plans on taking the field with veteran outfield and infield, Mr. Mack is going to make a determined effort to develop aid for Bob Grove, George Earnshaw, Bill Shores, Ed Rommel, George Walberg and Lee Mahaffey. Six pitchers have been added, aside from Southpaw Charles Perkins, who was acquired last season, and Glenn Liebhardt, jr., George Snider and Southpaw Al Mahon, who have been recalled. They are James DeShong, who won twelve and lost the same number for Harrisburg, Sollie Carter and Merritt Cain from the Georgia-Alabama League, Herbert Lahti and Henry McDonald, of Portland, and Albert Butcher, a free agent from West Virginia.

Believes Two Rookies Will Make Good.

Mentioning no names, aside from that of Butcher, Mr. Mack declares there are several excellent prospects among the newcomers. In fact, the veteran pilot intimates that he regards two and perhaps three of his rookies as pitchers who will win games for him in 1931. Following his usual custom, Connie also will take a few high school phenoms South with him.

Mickey Cochrane is the only survivor of the Athletic's catching staff and he is practically an entire receiving department in himself. Wally Schang has gone to Detroit and Ralph Perkins to the Yankees. In their places, Philadelphia has added John Heving, of the Red Sox, Joe Palmisano, of Portland, and Frank Leslie, a youngster from the Ontario League.

Central Game Final Test For Team

Tie Possible if Tech Beats Business and Leaders Lose.

Principals' Action in Johnson Case May Decide Title.

By BOB CONSIDINE.

WHAT is scheduled to be the last, and championship-deciding brace of games in the high school basket ball series gets under way this afternoon at 3:30 o'clock when Tech meets Business, subsequently followed by Eastern's fateful game with Central.

While no more dates are to be discerned on the schedule it is quite within mathematical boundaries for today's events to end up with Eastern and Tech knotted together for sovereignty over first place.

The failure of the high school principals to take prompt action on the alleged ineligibility of Everett Johnson, Tech guard, has injected a note of added uncertainty into the possibilities of today's games. Should Eastern lose and Tech win, an apparent tie would exist and a play-off obviously necessary, but a ruling on Johnson adverse to Tech would result in the recognition of Eastern as champion, win or lose today.

Johnson Case Gathers Dust.

The Johnson case was brought to the attention of the principals two weeks ago by Principal Frank Daniel of Tech, but Chairman Allan Davis, of Business, declined to call a meeting of the board to clarify the standings of the teams before the series ended and has scheduled the meeting for next Saturday. In the event of a tie, Friday would be the logical date for the playoff. One principal, however, last night expressed the belief that action on Johnson would be taken tomorrow or Thursday in the event of a tie.

Central is involved with Tech in the Johnson case, Tech having won the game in which the player was used, prematurely, it is claimed. Johnson, who had been ineligible for the advisory period, participated in the game on the day the period ended despite specific series rules that ineligible players do not become eligible until the first day of the following advisory. Unless the principals uphold the use of Johnson, it is expected that the victory will be forfeited to Central which would add a defeat to the standing of Tech, the only team with a chance to tie Eastern and cause a playoff.

Be that as it may, two high-class games are on tap today for the edification of a crowd expected to reach 3,000. Tech and Business set the day's ball of events rolling in a game which Tech should win, all things considered.

Wheeler Again Eligible.

Tech, greatly helped by the return to the fold of the eligibles of Waverly Wheeler, by way of a make-up test, seems to be hitting on all cylinders. Everett Russell is at last showing some of the shooting skill which marked his performance last year, while the others are in good shape for the fray.

Central goes into the Eastern game cognizant of the fact that it has already beaten the Lincoln Parkers. Central is, in a lot of respects, the most dangerous team in the series. No individual star stalks in its ranks, but any one of the six regulars—Burke, Broadbent, Morgan, Rice, DeLisio and Cumberland—are likely to break out on a scoring spree. With the other teams in the series it has been definitely established just which player is the man to guard most closely, but Central carries a hidden punch in all sections.

Eastern, excepting several violent fluctuations, still appears to be the best of the clubs in the series. Noonan is practically as good as in early season, while Lieb and Kane have improved notably in their shooting. On paper, at least, Eastern looks like it will solve the whole situation today by grinding out a win over Central.

High School Race

	W.	L.	Pct.
Eastern	5	2	.714
Tech	4	3	.571
Business	3	4	.429
Central	3	4	.429
Western	3	5	.375

SERIES SCORES.

Business, 38; Western, 26.
Eastern, 35; Tech, 29.
Western, 28; Business, 23.
Business, 28; Eastern, 24.
Business, 26; Tech, 24.
Central, 39; Business, 20.
Central, 39; Eastern, 31.
Western, 27; Central, 21.
Eastern, 27; Tech, 23.
Eastern, 37; Western, 29.
Tech, 38; Western, 24.
Tech, 26; Central, 23.
Tech, 31; Central, 27.
Eastern, 30; Western, 29.
Tech, 32; Western, 30.
Central, 28; Business, 24.
Eastern, 37; Business, 30 (overtime).
Western, 39; Central, 33 (overtime).

GAMES TODAY.

Tech vs. Business.
Eastern vs. Central.

RUTH HOPES TO REGAIN CROWN

Promises H. Wilson Battle; Says Yanks Only Need Hurlers.

JACKSONVILLE, Fla., Feb. 9 (A. P.).—Give the new Yankee Manager, Joe McCarthy, a few good hurlers and he'll have the Yanks hot on the trail of an American League baseball pennant before midseason.

Take it from Babe Ruth, the mighty mauler from the big town, that's all the former champions need for a successful assault on the flag now held for the second year by the men of Mack.

The highest salaried slugger of the game arrived here today from New York aboard the steamer Shawnee. As soon as he could tear loose from the crowd of reporters and admirers gathered around the ship's pier, he started his motor trip to St. Petersburg, where he will begin his Florida preseason training.

Mrs. Ruth, Miss Julia Ruth and Mrs. Juanita Elias, daughter of a former Mexican president, accompanied him.

Babe Respects Macks.

The Babe wasn't too confident of the Yankee's ability. "The Athletics have a great ball club," he said. "But we all like our new boss and I believe the team will do great things under McCarthy's tutelage."

Whether the Yanks win or lose, Ruth will be banging away after the home run title he lost last year to Hack Wilson, the swatsman of the Cubs. Ruth won't make any loud statements about taking back the clouting crown next year, for he has great respect for the Chicago outfielder, but there was plenty of sincerity and determination in his "I shall be in there trying."

G. U. WINNER OF 2-MILE RELAY

Wins Over Manhattan, N. Y. U., Notre Dame at Newark.

Special to The Washington Post.

NEWARK, N. J., Feb. 9.—Georgetown's crack relay team ran away with the two mile college relay race, one of the feature events of the fifth annual games of Seton Hall College here tonight. Save for the first leg of the race when Notre Dame showed the way, Georgetown was never headed.

Jack Downey started out for the Washington contingent and he stayed on the heels of Bob Kuhn, of Manhattan College. Arthur Briggs, taking up the second leg of the race, galloped out in front, opening up a 20-yard gap on James A. Campbell, of New York University.

Georgetown appeared to have the race sewed up until the last takeoff when Pat Cristopher, of Manhattan College, gave a great exhibition of speed, picking up 18 yards. Jack Mara, Georgetown's fourth man, however, managed to outdistance him in the dash down the stretch, winning by yards.

Notre Dame quit on the second relay after trailing almost a half lap. Coach Nicholson pulled the team out to save two of his athletes for future events. Manhattan College got second place, N. Y. U., third and City College of New York, fourth. The time was 8 minutes, 9 7-10 seconds.

Keller, French Champion, Far Behind Phil Edwards

Newark, N. J., Feb. 9 (A.P.).—Paul Keller, France's 800-meter champion, made his American debut tonight, but finished far back of the flying feet of Phil Edwards, fleet Negro athlete from Hamilton, Ontario, in the 1,000-yard special event at the Seton Hall indoor games.

Showing utter unfamiliarity with the board tracks, Keller trailed from the crack of the pistol and finished in fourth place, 100 yards back of Edwards and behind Frank Nordell, New York University freshman, and Charlie Thompson, of the New York Central Athletic Association of New York.

COMMUNITY CENTER GAMES.

Mercury and Potomac Boat Club fives meet tonight at 8 o'clock in Eastern gym. Other games listed this week are:

Tomorrow night—Company E vs. Monroes, 8 p. m., at Central; Crescents vs. Tremonts, 9 p. m., at Central.

Thursday—DeMolays vs. Pontiacs, 9 p. m., at Eastern; Potomac Boat Club vs. Griffith-Consumers, 9 p. m., at Central.

Friday—Petworth Mets vs. DeMolays, 9 p. m., at Maclaren.

Saturday—Griffith-Consumers vs. Petworth Mets, 9 p. m., at Eastern.

College Basket Ball

Rider U., 32; Catholic U., 19.
West Virginia, 35; Georgetown, 29.
At Greenville, S. C.—Furman, 31; Florida, 21.
At Bloomington, Ind.—Indiana, 31; Iowa, 18.
At Lexington—Washington and Lee, 39; North Carolina U., 31.

C. U. BEATEN, 32 TO 19, BY RIDER

Clever Trenton Five Wins 12th Straight in Easy Fashion.

LIVING up to advance notices of their prowess in a convincing demonstration, Rider College's basket ball artists lengthened their winning streak to twelve games last night by defeating Catholic University, 32 to 19, before 700 fans in Brookland Gymnasium. The Trenton (N. J.) invaders won going away.

There was never much doubt about the outcome and the game held the crowd's interest chiefly because of the fine brand of play the exhibitors exhibited throughout the 40minutes. They had speed and stamina, fast passing and keen shooting, and guarding so close that the Cardinals seldom shot from inside the foul line.

The result in no way justified the fears of the Rider coach, Clair Bee, who before the game remarked that C. U.'s big floor light prove his boys' undoing. They had been accustomed to playing on a bandbox court at home, he said, and roaming the open spaces was something akin to going up a dark, unfamiliar alley.

Well, they reveled in it. From the time that Chick Hulse caged a shot from the center circle tthree and one-half minutes after the start, Bee's ball hawks always held the lead. Only once did the Cardinals get close, this coming in the early part of the second half, but the visitors unconcernedly slowed their pace until Catholic's rally cooled and then opened the gap to safe proportions.

Rider.	G	FG	P	Catholic.	G	FG	P
Maynard, lf.	3	1	7	Shearry, lf.	1	0	2
Kip'man, lf.	0	0	0	Spinelli, rf.	3	1	7
Reichert, rf.	3	2	8	Hanley, rf.	0	0	0
Miller, c.	2	0	4	Flynn, c.	0	0	0
McKinstry, lg.	4	0	8	Cun'ham, lg.	3	2	8
Russo, lg.	1	0	2	Oliver, rg.	1	2	4
Hulse, rg.	1	1	3	Ambrose, rg.	0	0	0
				Reilly, rg.	0	0	0
Totals	14	4	32	Totals	8	3	19

Referee—Dailey.

All Intercollege Sports Ban By Hopkins Possible Today

BALTIMORE, Feb. 9 (A.P.).—The University of Pennsylvania has taken steps to remove what critics called overemphasis on football, but at Johns Hopkins University here, a fight to remove intercollegiate competition in sports entirely has nearly reached a climax.

A committee appointed by Dr. Joseph S. Ames, president of the university, is to meet tomorrow and a decision may be forthcoming. Dr. Ames has indicated he will abide by the committee's decision.

On one side of the struggle, in progress for months, are 40 or more members of the faculty, while the undergraduate students comprise the bulk of forces fighting for retention of intercollegiate competition.

Student leaders said today they had more than 200 signatures to a petition protesting against the proposed football ban, which Dean Edward Berry has stated he favors extended to all varsity athletic activities.

Forty members of the faculty went on record last week approving abolition of intercollegiate football competition.

Back of the opposition to varsity competition is the sentiment that such emphasis on sports is in conflict with the tradition of Johns Hopkins. From the university's founding in 1876, the German tradition of graduate, research work has been stressed.

Intercollegiate football has been played by the undergraduates for 40 years with only fair success.

In other varsity sports the Johns Hopkins students have had greater fortune. In 1928 their lacrosse team represented the United State in the Olympic games at Amsterdam and on the basis of goals scored, won the international championship. Representative teams have been put in the field in other sports.

East's College Loop Fives Busy This Week

New York, Feb. 9 (A.P.).—Five games are on the Eastern Intercollegiate Basket Ball League season this week and a radical shift in the standings may result. Penn and Yale play only one game each but the other four members, Columbia, Dartmouth, Cornell and Princeton each will make two appearances.

Columbia, with two straight victories, battles Penn at New York on Thursday and Dartmouth at Hanover, N. H., on Saturday. Dartmouth's other game will be with Cornell at Ithaca, Wednesday. After tangling with Yale at New Haven tomorrow night, Princeton will meet Cornell at Ithaca Saturday night.

Here's how the teams stand now:

	W.	L.		W.	L.
Columbia	2	0	Princeton	1	2
Yale	3	1	Cornell	1	2
Dartmouth	2	1	Penn	0	4

Shenandoah Quintet Beaten by Episcopal

Special to The Washington Post.

Alexandria, Va., Feb. 9.—After trailing, 13-6, at the half, the Episcopal High five rallied to defeat the Shenandoah Valley Academy quintet, 35-30. The sharpshooting of McDonald and Orrick played a prominent part in the victory.

Episcopal.	G	FG	P	Shenandoah.	G	FG	P
R. Taylor, lf.	1	0	2	Robinson, lf.	1	0	2
McDonald, lf.	6	1	13	Steadmen, rf.	2	0	4
Cleveland, rf.	1	0	2	Lee, c.	5	3	13
S. Taylor, rf.	2	1	5	Luck, lg.	1	0	2
N. Rob'son, c.	0	0	0	Boomer, rg.	0	0	0
Hancock, c.	1	0	2	Arias, rg.	4	1	9
Mizell, lg.	0	0	0				
Orrick, lg.	4	0	8	Totals	13	4	30
Williams, rg.	0	1	1				
Hooff, rg.	1	0	2				
Totals	16	3	35				

Referee—O'Meara.

Bobby Jones to Get A. A. U. Award Feb. 26

Chicago, Feb. 9 (A.P.).—Bobby Jones, monarch of golf, will receive the James E. Sullivan Memorial trophy, awarded by the Amateur Athletic Union of the U. S., at a testimonial dinner in Chicago, February 26.

Avery Brundage, president of the A. A. U. tonight announced the date for the presentation and said Jones had wired from his home in Atlanta that he would come to Chicago for the affair.

International 4-Ball Attracts 25 Golfers

Miami, Fla., Feb. 9 (A.P.).—Twenty-five of the Nation's prominent golfers were named today for participation in the $5,000 international four-ball golf tournament here March 8 to 11.

Play started in a 54-hole tournament here today for selection of the remaining seven team members. They will be named tomorrow night.

Clarence Gamber, Pontiac, Mich., and Cyril Walker, Saddle River, N. J., winners of the 1930 classic, will defend their title against a formidable group of teams.

British P. G. A. Faces Revolt Within Ranks

London, Feb. 9 (A.P.).—The Professional Golfers Association of Great Britain faced a revolt within its ranks today against its rule that the members of the Ryder Cup Squad, which goes to the United States in June to defend the international trophy, must travel together and return together.

Henry Cotton, one of the leading English pros and a member of the 1929 squad which won the cup from the United States today wrote to the P. G. A., saying that if the rule was continued he must ask that his name be withdrawn from consideration.

"I plan to go to the United States and compete wherever I can," he wrote P. G. A. officials. "I plan to play in the American open. I should like to play for Great Britain but must consider my own future."

RING AND MAT BOUTS.

J. W. White, physical director of the Boys Club, announces another of the club's fast and furious nights of fistic and wrestling action on Friday, February 13, at 8 p. m. Seven three for the matmen. The Y. M. C. A. will furnish competition in the wrestling division.

A record crowd is expected to eclipse the crowd of 750 attending the last show. The public is invited to see this two-hour exhibition of youthful talent without charge.

Knickers Challenged By Long Flannels as Palm Beach Golf Garb

PALM BEACH, Feb. 9 (A.P.).—Golf club porch players are at work on the season's new styles. Knickers and long flannel trousers are running a dead heat among the men, but as the season advances more and more men appear trigged out in light flannels.

Feminized women's styles with longer skirts and fluttering fullness trim up the courses and enhance the refreshment hour, but some people think they belong at the tea table instead of the tee.

White and yellow costumes are outstanding ones at all the clubs, but many women wear pastel shades impartially one shade a day right through the color card.

John J. Raskob goes in for colorful golf clothes. He wears light knickers with blue stockings and hat. His golf partner, William F. Kenney, of New York, turns out in a blue sweater with knickers.

American Association May Use New Ball

Chicago, Feb. 9 (A.P.).—The American Association will experiment with the new baseball before deciding what style of pellet shall be used during the 1931 season, President Thomas Jefferson Hickey said today.

The eight clubs of the circuit unanimously voted to give the ball adopted by the National League a trial throughout the training season.

Each club has ordered ten dozen baseballs and another vote will be taken in time to reach a decision before the season opens.

If the National League pellet is not used, the rabbit ball will be retained.

Court Overemphasis Brings Curb in Ohio

Columbus, Ohio, Feb. 9 (A.P.).—After bitter argument over alleged overemphasis of basket ball in some schools, athletic managers of the nineteen members of the Ohio Conference voted today to limit cage schedules, curtail training and ban postseason and noncollegiate games.

The conference voted to limit 1931-1932 cage schedules to a maximum of eighteen games, and decided that beginning the following year only fifteen games will be permitted. Starting next season no coach will be allowed to assemble his basket ball candidates until the Monday after Thanskgiving.

U. S. to Hold Olympic Ring Trials at Chicago

New York, Feb. 9 (A.P.).—Soldier Field, Chicago, today was selected by the Olympic boxing committee as the site for the final trials to select a team to represent the United States in the 1932 Olympic games at Los Angeles.

The dates were fixed at about July 15, 16, 1932—the same dates selected by the track committee for the final track and field trials. The Illinois Athletic Club, the Chicago Athletic Association, the Medinah Athletic Club, the Lake Shore Athletic Club and the Midwest Athletic Club, all of Chicago, agreed to jointly conduct the tournament and turn over all receipts to the Olympic committee.

For the past two Olympiads, the teams were selected from the National A. A. U. championships. Next year, however, four representatives in each class from the A. A. U. tournament, national collegiates and two from the Army and Navy championships and any other organization entitled to recognition will be eligible to try for the Olympic team.

William P. Kenney, of Boston, was elected permanent chairman.

COLLEGE BASKET BALL SCHEDULE THIS WEEK

TODAY.

George Washington vs. Rider, at G. W.
Maryland vs. North Carolina, at College Park.

TOMORROW.

Maryland vs. Washington College, at College Park.
Catholic vs. Duquesne, at Pittsburgh.

THURSDAY.

American vs. Carnegie Tech, at Pittsburgh.
Georgetown vs. West Virginia, at Morgantown, W. Va.
Catholic vs. Geneva College, at Beaver Falls, Pa.

FRIDAY.

Maryland vs. Virginia, at College Park.
American vs. Davis-Elkins, at Elkins, W. Va.
Georgetown vs. Duquesne, at Pittsburgh.

SATURDAY.

Gallaudet vs. Southeastern, at Y. M. C. A.
Catholic vs. Virginia, at Brookland.
Maryland vs. Western Maryland, at College Park.
American vs. Salem College, at Salem, W. Va.
Georgetown vs. Carnegie Tech, at Pittsburgh.

WEST MEN'S WEAR
WESTYLE TUXEDOS
Full Silk Lined. Beautifully Designed and Tailored.
$38
Sidney West, Inc.
14th & G Sts.
EUGENE C. GOTT, President

Luncheon 55c
Dinner 75c-$1
Wallis Cafe
12th and G Sts. N.W.

MARYLAND PLAYS NORTH CAROLINA HERE TONIGHT

G. W. Quintet To Oppose Rider Five

Southern Conference Foe Boast Respectable Records.

Highly-Rated Trenton Team to Invade H St. Gym.

A SOUTHERN CONFERENCE game and a battle showing one of the strongest of Northern quintets hold the stage tonight in local college athletics. Maryland University meets North Carolina in the conference game at College Park, while Rider College, of Trenton, N. J., which appeared here last night against Catholic U., will tackle George Washington on the latter's court. Both games will begin at 8:15 o'clock.

North Carolina, one of Maryland's warmest rivals, enjoys a respectable rating in the Southern Conference this season, although it does not boast of a record equal to Maryland's. The Tarheel club will be out to revenge a couple of beatings inflicted by the College Park band last year.

Maryland-Tarheel Series Started in 1924.

The basket ball series between Maryland and North Carolina dates back to 1924, when the Tarheels were victorious, 26 to 20. Since then Maryland has wone five times while losing three. Last season the local team gained decisions of 36-22 and 22-19.

George Washington basketers took a look at the Rider players last night as the Trentonites displayed their wares on Catholic's floor. The reputation of the invaders had preceded them to Washington and did nothing to ease the minds of the Colonials, who have a good name themselves to protect.

Wash.-Lee High Five Defeats Woodwards

Special to The Washington Post.

Ballston, Va., Feb. 9.—Showing almost a complete reversal of the mediocre form which has characterized their last few games, the Washington and Lee High School cagers overwhelmed the Woodward Prep team, of Washington, here this afternoon by a 33 to 20 score.

W. & L. took the lead at the start of the contest and never relinquished it thereafter, leading at the intermission, 19 to 11.

High scoring honors were shared by Groff, of Woodward, and Goodwin, of the Little Generals. Each sank six field goals and a lone foul. Ball, of the winners, and Moore, of Woodward, were other feature players.

Wash. & Lee	G	FG	P	Woodward.	G	FG	P
Goodwin.lf	6	6	1	Maniscalco.lf	0	0	0
Ball.rf	5	1	13	Leasure.lf	0	1	1
Bone.rf	1	0	4	Moore.rf	2	0	4
Ball.c	3	0	6	Groff.c	6	1	13
Ouse.lg	2	1	5	Fry.lg	1	0	2
Mortimer.lg	0	0	0	DeMott.rg	0	0	0
Rosberger.rg	1	3	5				
Totals	14	3	33	Totals	8	4	20

Referee—Lentor (William and Mary).

FAIR GROUNDS RESULTS.

FIRST—Three furlongs; purse, $1,000; claiming; for 2-year-olds.
Cloirade, 118 (Depreme) ... 4.80 2.80 2.50
Adelaide N., 115 (J. Smith) ... 6.80 4.10
Truesman, 115 (Tatum) ... 8.20
Newgre, *Quick Sale, *Clasby's Choice, *Wecker, Cecilan, Escuay, Sun N Cloud, Bather, Obstinate Girl, Princess Italia also ran. Time, 0:35 3-5.
*Field.

SECOND—Six furlongs; purse, $1,000; claiming; for 3-year-olds.
Banal Girl, 109 (Renick) .. 14.30 7.40 4.50
Anchor Light, 98 (Fisher) 4.70 3.10
Chas. Clarke, 113 (Leyland) ... 4.60
Falmouth Belle, Fast Life, June Night, Valediktory, Gradinet, *Awtward Boy, *Cum Cum, Donna Ban, *Travelair also ran. Time, 1:14 3-5.
*Field.

THIRD—One mile; purse, $1,000; allowances; maidens; for 3-year-olds.
Black Fool, 108 (Rennie) .. 12.80 8.80 5.50
Ravine, 108 (Freeze) ... 15.00 6.10
*William J. 108 (McCoy) ... 5.60
Guide Left, *Pride, Scotch Lassie, Princess Ella Rose, *Crimson Flag Porter, Chase Charmer, Eye White also ran. Time, 1:44.
*Field.

FOURTH—Six furlongs; purse, $1,000; Leonard Krower & Son Trophy Purse; allowances; for 3-year-olds.
Sapphire Sky, 109 (James) .. 9.20 5.50 3.50
Tatsie McKim, 100 (Renick) 6.30 4.10
Tarzan, 109 (Leyland) ... 3.10
Jack Collins, Agnes Sorrell, Fudge also ran. Time, 1:13 2-5.

FIFTH—One mile; purse, $1,200; Kolb's Restaurant Trophy Purse; allowances; for 4-year-olds and upward.
Broad Meadows, 112 (Cannon) ... 9.60 6.60 3.70
Yankee Doodle, 112 (Rose) ... 3.90 3.70
Rattling On, 103 (Renik) ... 4.10
Fortunate Youth, First Mission, Wellet also ran. Time, 1:42 2-5.

SIXTH—One and one-eighth miles; purse, $1,000; claiming; 4-year-olds and upward.
Frank Pullen, 109 (Remillard) ... 10.40 4.60 3.60
Vanquish, 109 (F. C. Smith) 2.90 2.30
Torch, 110 (Day) ... 3.60
Play Boy, Sonky, Sandy Lady, Uncle Matt also ran. Time, 1:54 2-5.

SEVENTH—One and one-sixteenth miles; purse, $1,000; claiming; fillies, horses and geldings; for 4-year-olds and upward.
Sir John K., 107 (Renick) 22.00 14.00 6.00
Dunlin's Pet, 112 (Guerra) ... 11.10 6.40
Jack Piece, 107 (Tiner) ... 3.80
Peter Dixon, Sun Sable, *Billy Welch, *Nomination, Wandering Minstrel, Flashin Green, Aucilla, Participate, *Ebuford also ran. Time, 1:49 4-5.
*Field.

HAVANA RESULTS.

FIRST—Three furlongs; purse, $800; Hyacinth Purse; allowances; for 2-year-olds.
Bryonia, 117 (V. Smith) ... 2 to 1 4 to 5 2 to 5
Butter Beans, 117 (Layden) .. 3 to 5 1 to 2
Choice Caller, 113 (Leuman) ... 7 to 10
Howser, Prince Anon, Anita's Pal, Surrante, Red Bamboo, Cold Wave and Melody Miss also ran. Time, 0:36 3-5.

SECOND—Six furlongs; purse, $800; claiming; for 3-year-olds and upward.
Pandover, 110 (Watson) ... 5 to 1 2 to 1 even
Col. Fallon, 112 (E. Gross) .. 3 to 1 8 to 5
Northern Water, 105 (Longdon) ... 3 to 1
Wonder, Wandering Times, Nondara, Clifton's Maid, Gibby's Lillian, Hazel Hopps, Jack Crain, Alpine Girl and Jane Hinds also ran. Time, 1:14 3-5.

THIRD—Six furlongs; purse, $800; claiming; for 4-year-olds and upward.
Nasty Girl, 108 (Mattioli) ... 7 to 1 even 1 to 2
Mike Brown, 113 (Pendergrass) ... 5 to 2 6 to 5
Guy Frazier, 115 (Kiniry) ... even
Forefather, Skipaway, As Fair, Photos Stan, Patch Flaherty, Doc Pinnash, Rattabald and Cherokee Maid also ran. Time, 1:13 2-5.

FOURTH—One mile and a sixteenth; purse, $800; claiming; for 4-year-olds and upward.
Miss Desmond, 105 (E. Neal) ... 4 to 5 2 to 5 1 to 5
Ben Tincup, 110 (Cleff) ... 4 to 1 2 to 1
Foundation Stone, 110 (Prior) ... 7 to 10
Phia Delta, Elizabeth S., Solus, Torcher also ran. Time, 1:48 2-5.

FIFTH—One mile and 50 yards; purse, $1,000; Wood F. Axton Claiming Handicap; for 3-year-olds and up.
Druggist, 109 (Louman) ... 3 to 2, even, 2 to 5
Kingsport, 110 (Kiniry) ... even 2 to 5
Belgian Lass, 98 (E. Neal) ... 1 to 3
Jack Biener, Rolling Sea, Star Flyer also ran. Time, 1:42 4-5.

SIXTH—One mile and a sixteenth; purse, $800; claiming; for 4-year-olds and upward.
Nuckols Boy, 107 (J. Sauter) ... 7 to 5 1 to 2 1 to 4
Mainsheet, 110 (Louman) ... 3 to 5 1 to 2
Vera C., 105 (E. Neal) ... 1 to 2
Privately, Elizabeth, Clemmie, Messidor and Cyrano also ran. Time, 1:48.

FORT MYER JUNIORS SEEK GAMES.

Manager Charles Wolverton, of the Fort Myer Juniors, is arranging games for his team with 130-pound quintets. He may be reached after 6 p. m. at Clarendon 1334-J-2.

ROCKVILLE SEEKS GAMES.

A game for tomorrow night is wanted by the Rockville A. A. unlimited basket ball team, on the Rockville court. Manager John McDonald is also booking games to fill out the schedule for the remainder of the season. Telephone Rockville 199-R.

Life's Darkest Moment —By H. T. Webster

Boots and Saddles

(Reg. U. S. Patent Office)

—Miami Selections—

By J. B. SNODGRASS

ANOTHER featureless program will be served the followers of the sport at Miami this afternoon. The entire card has been turned over to the cheapest grade of platers. Several of the events have attracted limit fields to the overnight purse. Although the card is devoid of a main attraction, many of the races will bring together closely matched platers, which should produce some keenly contested events.

The fifth race, a gallop over the mile-and-a-sixteenth route, for 4-year-olds and upward, will bring out a field of ten claimers in the best event. BORIS, a consistent router in the Harned Bros. Stable, has been well placed in this heat and should gallop to victory. AURICA appeared a trifle short last start and figures to improve off that effort. The Frost color bearer has a nice turn of speed and is ready to contest the issue. BROWN TRAP, BLACK IMP and UPSWEEP are closely bunched, but the former is selected for the minor award.

FIRST RACE—BRUNO has displayed keen speed in previous efforts and is given the call over this cheap field. OJIBWAY, from the T. H. McCaffery string, is capable of extending the top one and should finish in the runner-up position. RUNINLITE has enjoyed a brief rest and is given the show call.

SECOND RACE—DON RED, a highly regarded colt in the California Stable, has shown several brilliant efforts and figures to lead this field to the wire. HAMLET scored in his debut, in which he beat DON RED a head. Under the conditions, the figures point to a reversal of that meeting. BAD AXE displayed exceptional speed in finishing second to the triple winner, Dove, and may upset the calculations.

THIRD RACE—BROWN GOLD, an impressive winner in her last start, is selected to score over this field. The Nocturnal filly is nicely weighted and will favor the route. WATCH GIRL has raced well and should furnish the opposition. DEA may prefer a longer route, but should gain in the show award.

FOURTH RACE—BLACK DIAMOND was outmatched last outing, which was contested over a muddy track, and should gain the honors in this company. NETTIE BELLE, a sluggish starter, appears best of the others and should save the place. C. M. McKENNA has shown improvement and is selected for the short end of the purse.

SIXTH RACE—MYNHEER, from the W. E. Caskey stable, winner of his last two starts at this track, holds the edge over this field and should account for the major portion of the purse. The unsexed son of Master Charlie—Grace Cole appears the best wager of the entire card. BLACK DOVE showed a return to form recently and should furnish opposition.

SEVENTH RACE—MADELON faltered in her last attempt over a slow track, but will appreciate the firm footing and appears ready to contest the issue. LADY EBONY has trained well and is preferred for the place.

OBSERVATION, from the Frank Capra barn, appears best of the others.

New Orleans Race Ban Off Sunday for Charity

New Orleans, Feb. 9 (A.P.).—The long-standing ban against Sunday racing in New Orleans will be lifted next week-end to boost the city's unemployment fund.

The Louisiana Jockey Club and the city commission council announced jointly today a special racing card would be run at the Fair Grounds next Sunday, with all receipts going toward the New Orleans welfare committee's $400,000 relief fund.

It will be the first Sunday race permitted here in many years.

AGUA CALIENTE ENTRIES.

(Associated Press.)

FIRST RACE—Five and one-half furlongs; purse, $600; claiming; for 4-year-olds and upward.
1 Miss P'lain... 108 10 Gay Field.. 100
2 Circuit ... 100 11 M. Fash'plate 109
3 Clair Star... 102 12 King Bank... 116
4 Easter Seth.. 102 13 Selma Barbee 100
5 Gard. Derr... 105 14 Dutch Boy... 107
6 Capt. Gilbert. 107 15 Rock Byrd... 111
7 Supporter ... 102 16 Bonnie Beau. 105
8 Boot Top... 102 17 Sunny's Girl. 100
9 Johnny Agee. 111 18 Coffield ... 102

SECOND RACE—Five furlongs; purse, $600; claiming; for 3-year-old maidens.
1 H. Temple Jr. 111 10 Shasta Nun. 104
2 Betty Bet... 106 11 Toto ... 98
3 Yeiverton ... 103 12 Bo Peep.... 104
4 C. Earl Pat.. 105 13 Trunio ... 111
5 Scot. Wise.. 98 14 Roy. Calaris 106
6 Incitant ... 107 15 Editorial ... 98
7 Doris Mildred 106 16 Cecilia ... 98
8 Frank Fallon 105 17 Ginger Bread 100
9 Peace Johnny 103 18 Scotland Maid 98
†Hay entry.

THIRD RACE—Three and one-half furlongs; purse, $800; claiming; for 2-year-olds.
1 Bella Napola. 104 10 Rain God... 105
2 Copy Book... 109 11 Bahamas ... 105
3 Book Maid... 105 12 Lit. Cousin.. 109
4 Regina W... 105 13 Sun Shot... 105
5 M. Hogan... 105 14 Chicagoine.. 107
6 †Baby Bane.. 104 15 M. Swarth're. 105
7 Prince Volta. 104 16 Sim ... 107
8 Elean. Choice. 108 17 Tudons ... 108
9 Pop ... 107 18 †Mary Bane. 100
†Mike & Brown entry.

FOURTH RACE—Six furlongs; purse, $800; claiming; for 3-year-olds.
1 Speedy Al ... 113 6 Judge Austin. 113
2 Geo. Conard. 113 7 Sals ... 108
3 Chub ... 108 8 Lost Hopes... 103
4 Sun B. ... 109 9 Ebony Prince. 111
5 That's All ... 108

FIFTH RACE—Seven furlongs; purse, $1,000; allowances; for 3-year-olds and upward.
1 Lady Seth... 105 4 San Clemente 97
2 Concord ... 100 5 Pl. D'Argent.. 105
3 Knight's Call 104 6 St. Prisca.... 105

SIXTH RACE—One and one-sixteenth miles; purse $800; claiming; for 4-year-olds and upward.
1 Bmid. Prcess 103 7 Aspin Lake.. 112
2 Rapida ... 100 8 Malicious ... 105
3 †J. Cavanagh. 109 9 Mi Comp'nero 102
4 Queen Ann... 98 10 †Gotham ... 109
5 F. Hirt'stein. 112 11 Pat O'Connor 106
6 Star Kist... 102
†Coburn entry.

SEVENTH RACE—One and one-eighth miles purse, $600; claiming; for 4-year-olds and upward.
1 †Frank Gallor 109 7 Starlane ... 107
2 Herelna ... 105 8 Ray Ruddy.. 109
3 Pepper Shot.. 111 9 †Athelrain .. 102
4 Thistle Spray 106 10 Clermont Jr. 109
5 Lady Basil... 100 11 Blazoner ... 111
6 Edith Gray... 104
†McAvoy entry.

EIGHTH RACE—Five and one-half furlongs; purse, $600; claiming; for 4-year-olds and upward. (To be used if necessary.)
1 Beowulf ... 102 10 Escapador .. 107
2 Red Regal... 107 11 Blue Heaven. 100
3 Wood Fay ... 105 12 Incubite ... 108
4 Lusardi ... 102 13 Blue Man... 113
5 Celyane ... 105 14 Fair Allan.. 102
6 Perrichon ... 110 15 Pelaika ... 102
7 Shem. Rose... 105 16 Little Captain 110
8 Consent ... 114 17 Igor ... 102
9 Bad Boy... 111 18 Hilo ... 102

FAIR GROUNDS ENTRIES.

(Associated Press.)

FIRST RACE—Three furlongs; purse, $1,000; the Louisville & Nashville; for 2-year-old maidens.
1 Commandman 118 10 Westivity ... 118
2 Bridgeport 138 11 Old Jefferson 118
3 Esplanade ... 118 12 Pan Arena.. 118
4 Lucky Tom... 118 13 Candy Boy... 118
5 Pr. Parthing. 118 14 K. Russell... 118
6 Iskum ... 118 15 Don Vern ... 118
7 Tonight ... 118 16 Tom Mar... 118
8 Southland Lad 118 17 Missing Caddy 118
9 Adobe Post ... 118 18 Single B. .. 118

SECOND RACE—Six furlongs; purse, $1,000; claiming; the Missouri Pacific Lines; for 3-year-olds.
1 *The Judge... 106 6 *Bunama ... 106
2 Mardle ... 106 7 Best Malfou .. 106
3 *Petabit ... 102 8 Noble Sir ... 114
4 Trans'mation. 106 9 *Aunt Deb... 101
5 Jack Murphy. 114

THIRD RACE—One and one-sixteenth miles; purse, $1,000; claiming; the Southern Pacific; for 3-year-olds.
1 Commandman 112 8 *Goldie Belle. 102
2 Hold Hard... 110 9 Jimmy D... 110
3 Prince Apollo. 106 10 Burnam ... 105
4 Thistle Dee... 112 11 *Orkin ... 109
5 *Zinn ... 110 12 *Bro. Taffeta 100
6 *Patie Kate... 102 13 Black Fool... 110
7 Yarrow ... 110 14 *Flagg Porter 105

FOURTH RACE—Six furlongs; purse, $1,000; allowances; the Southern Railway; for 4-year-olds and upward.
1 War Time ... 102 4 All Upset.... 103
2 Hot Time ... 107 5 Neodale ... 103
3 Crazy Coot... 107

FIFTH RACE—One mile; purse, $1,000; the Illinois Central System; allowances; for 4-year-olds and upward.
1 Titus ... 104 4 Rocket Glare. 100
2 Little Gyp... 100 5 Essare ... 110
3 Dark Abbot... 104 6 Blimp ... 104

SIXTH RACE—One and one-sixteenth miles; purse, $1,000; claiming; the Texas & Pacific Railway; for 4-year-olds and upward.
1 *Lucky Dan. 110 6 *Delmonico .. 109
2 Oliway ... 108 7 *Villa ... 104
3 *Eager Play. 111 8 Pollywog ... 110
4 Show Down. 112 9 *Porto Play.. 109
5 *Bob Rogers. 111 10 *Bocaratone .. 111

SEVENTH RACE—One and one-eighth miles; purse, $1,000; claiming; the Gulf, Mobile & Northern Railroad; for 4-year-olds and upward.
1 *LaDentelle ... 105 10 *Hades ... 110
2 *Ot. Palatine. 113 11 *My Dan... 113
3 *Geo. Webre... 113 12 Griff W. ... 115
4 *Reigh Olga. 110 13 *Zahn ... 110
5 *Yarcee ... 110 14 J. Caverly ... 115
6 *My No ... 110 15 Junius ... 115
7 *My Beauty... 106 16 *Sun. Princess 105
8 *Old Bill ... 113 17 *Potful ... 110
9 Fair Folly... 105 18 Turquoise ... 115
*Apprentice allowance claimed.

MIAMI ENTRIES.

(Associated Press.)

FIRST RACE—Six furlongs; purse, $1,000; claiming; for 4-year-olds and upward.
1 Turn Over... 113 7 Jar ... 113
2 Gibway ... 113 8 Grand Ace... 113
3 Ducat ... 113 9 *Bruno ... 113
4 Sun Meddler. 113 10 Mile Play... 113
5 *Boca Grande 105 11 Corsican ... 113
6 *Runinlite ... 108

SECOND RACE—Nursery course; purse, $1,000; the Redlands; allowances; for 2-year-old colts and geldings.
1 Dyak ... 114 9 James River. 114
2 Port Den... 114 10 Bad Axe ... 114
3 Don Red ... 114 11 Gen. Grossman 114
4 Hamlet ... 118 12 May Nap ... 114
5 Analyst ... 114 13 My Purchase. 114
6 Morie Main... 114 14 Sweepmar ... 114
7 Boundary ... 114 15 Bran. Prince. 114
8 My Protection 114

THIRD RACE—One mile and 70 yards; purse, $1,000; claiming; for 3-year-olds.
1 Sun Parched. 105 5 Rest Easy ... 105
2 Ronald Grey.. 110 6 Watch Girl... 103
3 Toney's Star. 110 7 Brown Gold... 107
4 Dea ... 105

FOURTH RACE—Six furlongs; purse, $1,000; for 4-year-olds and upward.
1 Aerie ... 113 7 Castle Rock. 113
2 Nettie Belle.. 108 8 Arcturus ... 113
3 Black D'mond 118 9 *Col. Gilmore 108
4 Rose Omar... 113 10 Landlord ... 113
5 Royal Tree... 113 11 C.M.McKenna 118
6 Candy Hog ... 113

FIFTH RACE—One and one-sixteenth miles; purse, $1,000; claiming; for 4-year- olds and upward.
1 Aurica ... 113 6 *Boris ... 115
2 *Punishment . 117 7 Sun Friar... 119
3 Hold On ... 110 8 *Jack Berry.. 112
4 *Ruby Keller. 108 9 *Black Imp.. 112
5 Brown Trap... 117 10 *Workless ... 112

SIXTH RACE—Six furlongs; purse, $1,000; for 3-year-olds.
1 Westko ... 110 7 Master Toney 114
2 Upsweep ... 110 8 Ourita ... 106
3 Mynheer ... 118 9 Baggage Maid 109
4 *Play Furious 105 10 *Charwood ... 100
5 Mortime ... 110 11 Black Dove.. 114
6 *Sun Mask ... 109 12 Pervid ... 107

SEVENTH RACE—One mile and 70 yards; purse, $1,000; claiming; for 3-year-olds.
1 *Decora. Day. 108 5 *Directly ... 106
2 Stan. Rose... 107 6 *Madelon ... 102
3 *The M'quise. 100 7 *Observation . 100
4 Lady Ebony.. 107

THE POST'S CONSENSUS AT MIAMI

	1st Race	2nd Race	3rd Race	4th Race	5th Race	6th Race	7th Race
Boots and Saddle	Bruno	Don Red	Brown Gold	Black Diamond	Boris	Mynheer	Madelon
Washington Post	Ojibway	Hamlet	Watch Girl	Nettie Belle	Aurica	Black Dove	Lady Ebony
	Runinlite	Bad Axe	Dea	C. M. McKenna	Brown Trap	Pervid	Observation
Louisville Times	Sun Meddler	Analyst	Watch Girl	Black Diamond	Sun Friar	Sun Mask	Sis Largo
Associated Press	Bruno	Br. Prince	Brown Gold	Rose Omar	Ruby Keller	Mynheer	Directly
	Ducat	My Purchase	Ronald Grey	Candy Hog	Punishment	Bar. Maid	Lady Ebony
Trackman	Sun Meddler	Portden	Sun Parched	Black Diamond	Ruby Keller	Black Dove	The Marquise
Racing Form	Ducat	Hamlet	Brown Gold	Candy Hog	Brown Trap	Mynheer	Observation
	Bruno	James River	Ronald Grey	Royal Tree	Black Imp	Sun Mask	Sis Largo
N. Y. Handicap	Runinlite	Don Red	Brown Gold	Black Diamond	Boris	Mynheer	Madelon
Racing Form	Ojibway	Hamlet	Watch Girl	Candy Hog	Aurica	Pervid	Lady Ebony
		Bad Axe	Toney's Star	Landlord	Black Imp	Black Dove	Directly
Racing Form	Bruno	My Purchase	Brown Gold	Black Diamond	Black Imp	Sun Mask	Lady Ebony
Dick Welles	Runinlite	Don Red	Dea	Nettie Belle	Boris	Mynheer	Madelon
	Corsican	Hamlet	Watch Girl	Arcturus	Aurica	Pervid	Sis Largo
Sweep	Bruno	Don Red	Brown Gold	Black Diamond	Black Imp	Mynheer	Madelon
Running Horse	Grandace	Hamlet	Watch Girl	Candy Hog	Boris	Sun Mask	Lady Ebony
	Corsican	James River	Dea	Nettie Belle	Ruby Keller	Pervid	Directly
Walsh	Ojibway	Don Red	Ronald Grey	Black Diamond	Black Imp	Mynheer	Lady Ebony
Running Horse	Sun Meddler	Hamlet	Toney's Star	Nettie Belle	Ruby Keller	Upsweep	Sis Largo
	Bruno	Bad Axe	Sun Parched	Landlord	Brown Trap	Pervid	Madelon
Purchase	Ojibway	Hamlet	Sun Parched	Black Diamond	Black Imp	Mynheer	Lady Ebony
Running Horse	Grandace	Don Red	Brown Gold	Nettie Belle	Brown Trap	Sun Mask	Directly
	Bruno	Bad Axe	Ronald Grey	Landlord	Boris	Pervid	Madelon
Consensus	Bruno	Don Red	Brown Gold	Black Diamond	Black Imp	Mynheer	Lady Ebony
	Ojibway	Hamlet	Watch Girl	Nettie Belle	Boris	Sun Mask	Madelon
	Sun Meddler	My Purchase	Sun Parched	Candy Hog	Ruby Keller	Black Dove	Sis Largo

TWO IN ROW FOR SIDNEY GRANT

Kayo and Dail Score at Fancy Prices in Miami Mutuels.

HIALEAH RACE TRACK, Fla., Feb. 9 (A.P.).—A. Bartelstein's Sidney Grant ran right back to his good previous race to annex the purse in the Suwanee River Handicap, mile and a furlong feature here today. He was ridden by Charlie Kurtsinger and the veteran put up his usual good ride.

Replevin, equal favorite, finished second and Hillsborough, coupled with the winner, third. Politen was fourth and Patroness fifth and last.

It was a good betting race between the entry and Replevin. Whitacre, who had the mount on Hillsborough, was evidently instructed to make a killing pace so that Sidney Grant could come along and pick up his field.

Hillsborough rushed to the front and set a very fast pace, leading Replevin by a length or so with Sidney Grant third, close up.

Two long-shots won during the day. H. C. Fisher's Dail turned a form somersault when he led home a good field in the fourth event over the mile and a quarter distance, paying $81.60, after the famous Rancocas stable silks had been carried to victory for the first time here when Kayo, a promising looking son of Kaisang, had scored in the baby race, paying $63.90.

PETWORTH JUNIORS WIN.

The Petworth Juniors started another winning streak last night by trouncing Calvary Baptists, 32 to 14, and the Atonement Five, 41 to 16, at the Langley Junior High School gym.

The all-around play of Palsgrove and Moore, of the Pets, featured in both contests. Brown looked best for Calvary and O'Malley for Atonement.

Petworth.	G	FG	P	Calvary Bap.	G	FG	P
Hurvitz.lf	1	1	3	Brown.lf	3	1	7
Klund.rf	4	1	9	Jones.rf	0	0	0
Fine.rf	1	0	2	Black.rf	0	0	0
Heatwole.c	3	0	6	Harris.c	1	1	3
Palsgrove.lg	2	1	5	Jenkins.lg	0	0	0
Moore.rg	3	1	7	Mayer.rg	2	0	4
Totals	14	4	32	Totals	6	2	14

Referee—Hawkins.

MIAMI RESULTS.

FIRST—Six furlongs; purse, $1,000; claiming; for 3-year-olds.
All Columbia, 102 (J. Long) 8.70 3.40 2.70
Little Toots (A. Robert) ... 3.00 2.30
Running Girl (P.G. Fields) ... 2.90
Flying Cherokee, *Byanioch, *Borealis, *Miss Hollis, Copper Kit, Zachary, Black Lightning and Kasztanka also ran. Time, 1:12.
*Field.

SECOND—Nursery course; purse, $1,000; allowances; Keys Purse; for 2-year-olds.
Kayo, 113 (E. Kummer) .63.90 21.40 10.10
Faireno, 118 (A. Abel) ... 6.70 3.70
Frederick, 113 (E. Ambrose) ... 5.00
Judge Primrose, Impesch, Rey del Norte, Dakol, *Strathona, Afro American, *Justa Sheik, *Grey Lock, *Brandon Light and Tees also ran. Time, 0:33 1-5.
*Field.

THIRD—Six furlongs; purse, $1,000; claiming; for 4-year-olds and upward.
Clean Play, 114 (G. Fields) . 5.20 2.90 2.40
Norse, 110 (E. Ambrose) ... 3.80 2.70
Typhon, 111 (E. Decamillis) ... 2.80
Maiden's Trust, Chancellor, Brush and Searcher also ran. Time, 1:12 3-5.

FOURTH—One and one-quarter miles; purse, $1,000; claiming; for 4-year-olds and upward.
Dail, 114 (E. Barnes) ...81.60 26.50 7.20
Light View, 117 (A. Robertson) 2.70 2.40
Francis Seymour, 113½ (H. Richards) 3.70
Cabelldale, Intrepid, Madder, Woolgrac and Louise Wilson also ran. Time, 2:06.

FIFTH—One and one-eighth miles; purse, $1,200; Suwanee River Handicap; for 3-year-olds and upward.
*Sidney Grant, 110 (C. Kurtsinger) ... 4.20 2.10 out
Replevin, 120 (M. Garner) ... 2.10 out
Hillsborough, 102 (L. Whitacre) ... out
Politen and Patroness also ran. Time, 1:51 1-5.
*A. Bartelstein entry.

SIXTH—Six furlongs; purse, $1,000; allowances; Agua Marine Purse; for 4-year-olds and upward.
Protractor, 106 (C. Kurtsinger) ... 2.60 2.40 out
Murky Cloud, 103 (A. Adams) ... 3.70 out
Cross Bones, 106 (G. Fields) ... out
T. S. Jordan and Certain Amount also ran. Time, 1:10 4-5.

SEVENTH—One and one-quarter miles; purse, $1,000; claiming; for 4-year-olds and upward.
Wisecrack, 104 (J. Long) ..11.30 3.80 2.30
Rubberneck, 109 (H. R. Riley) .. 3.80 2.30
Respond, 109 (T. Madely) ... 3.80
Lemnos, Fair Albert, Genial Host and Skibo also ran. Time, 2:06 3-5.

HAVANA ENTRIES.

(Associated Press.)

FIRST RACE—Three furlongs; purse, $800; claiming; the Mignonette, for 2-year-olds.
1 Balderdash ... 116 10 Royal Riot.. 113
2 Gay Bandit.. 118 11 Chim. Corner. 116
3 Flying Squaw. 113 12 Cuba Libre .. 113
4 Carrots ... 113 13 Meal Money .. 113
5 Carmelina ... 106 14 Bylona ... 116
6 Pasadena ... 116 15 Patangon ... 116
7 Irish Pearl... 116 16 Russian Kid. 116
8 *Anavah ... 108 17 Gen. Ormont. 116
9 White Basket. 113 18 Kneehigh ... 113

SECOND RACE—Five and one-half furlongs; purse, $800; claiming; for 4-year-olds and upward.
1 Weathervane . 107 10 *Roger ... 110
2 *John Gardner 107 11 *Red Bank.. 107
3 Huesman ... 112 12 Rayo ... 112
4 Stylish Mack. 112 13 Two Bills... 112
5 *Time Keeper 112 14 Kaw's Chance 112
6 Spanish Jack. 112 15 North Breeze. 112
7 Don Cru ... 112 16 *Merit ... 107
8 San Dink ... 112 17 *Genial Host 112
9 Platoon ... 112 18 Corposant ... 112

THIRD RACE—Five and one-half furlongs; purse, $800; claiming; for 4-year-olds and upward.
1 Volante ... 112 10 *Wild Olive. 107
2 *Pr. Arnold.. 107 11 Milano ... 107
3 *Peter Quince 107 12 *Helen ... 107
4 Marg. N'ham. 107 13 Swt. Lacruse 112
5 Miss Evat... 107 14 Miss Pat ... 107
6 Kayo ... 112 15 *Ivan ... 107
7 Pike's Peak.. 112 16 *Kavanangh 110
8 *Hon. Bunch. 102 17 Hogan's Alley 112
9 *Thistle Gold. 107 18 Sun Dance .. 112

FOURTH RACE—Five and one-half furlongs; purse, $800; claiming; for 4-year-olds and upward.
1 Da Vinci ... 112 10 Loyola ... 115
2 Poor Rube... 115 11 Shasta Love.. 107
3 Leller Bunny.. 107 12 Wents ... 112
4 Rocky Road.. 112 13 *Limite ... 112
5 *May As. K. 102 14 *Joan Shirley 102
6 Papyrograph . 112 15 Favorite II... 115
7 Pres. Seth... 112 16 Mortal ... 112
8 *Basha ... 107 17 *Trescle ... 102
9 *Ches'brook.. 107 18 Tent Builder 112

FIFTH RACE—Five and one-half furlongs; purse, $800; claiming; the Plaza Roof; for 3-year-olds and upward.
1 Rare Charm.. 102 6 Smooth ... 100
2 Athel ... 107 7 Roman Saw. 110
3 Guilder ... 110 8 Margaret Cal. 112
4 Patricia Ann. 110 9 Andrestio ... 112
5 Net. Pebble.. 105 10 *Wild Fire. 119

SIXTH RACE—One mile and 50 yards; purse, $800; claiming; for 3-year-olds.
1 Annie Frances 103 7 Sandals ... 105
2 *Our Sweheart 113 8 *Star Button. 113
3 Chrys'mum . 110 9 *Gen. Keeps. 108
4 *Sugarland ... 98 10 *Rosie Feral 100
5 *Frontinal ... 110 11 Lanier ... 110
6 *Dixie Bo... 103 12 *Spud ... 105
*Apprentice allowance claimed.
Weather, clear; track, good.

RACING SELECTIONS

FAIR GROUNDS.

1—Commandman, Adobe Post, Tom Mar.
2—Petabit, Transformation, Bunama.
3—Little Pan, Prince Apollo, Burnam.
4—Crazy Coot, Hot Time, All Upset.
5—Rocket Glare, Little Gyp, Titus.
6—Bob Rogers, Boca Grande, Delmonico.
7—Count Palatine, George Webre, Reigh Olga.
—New York Handicap.

1—Commandman, Adobe Post, Esplanade.
2—Jack Murphy, The Judge, Mardle.
3—Prince Apollo, Little Pan, Zinn.
4—Crazy Coot, Negodale, All Upset.
5—Blimp, Little Gyp, Titus.
6—Lucky Dan, Shasta Pebble, Eager Play.
7—Count Palatine, George Webre, Fair Folly.
Best bet—Blimp.
—Louisville Times (A.P.).

HAVANA.

1—Carrots, Balderdash, Khes High.
2—Two Bills, Composate, Red Bank.
3—Sun Dance, Swept Lacruse, Free Helen.
4—Trescle, Da Vinci, Loyola.
5—Fleeing Fire, Guilder, Margaret Cal.
6—Chrysanthemum, Lanier, Spud.
—New York Handicap.

AGUA CALIENTE.

1—Johnny Agee, Miss Fountain, Easter Seth.
2—C. Earl Pat, Scotland Wise, Cecilia.
3—Baby Bane, Little Cousin, Miss Swarthmore.
4—Judge Austin, Sun B., Ebony Prince.
5—Knight's Call, St. Prisca, St. Prisca.
6—Chubain, John Cavanaugh, Paul Hirtenstein.
7—Athelrain, Ray Ruddy, Herelna.
—New York Handicap.

Quantico Seeks Two Crowns In District Basket Ball Play

Marines Enter Unlimited, 145-Pound Classes of A. A. U. Title Tourney Under Post's Auspices; Registration Ends Feb. 27.

DEPARTING from their usual custom of entering only one team, the Quantico Marines this year will have two quintets in The Post's fifth annual A. A. U. basket ball tournament, which gets under way Monday, March 9, at the Tech High School Gym. One quintet will compete in the unlimited class and the other in the 145-pound

STOCKS AGAIN SOAR TO NEW 1931 PEAKS

4,100,000 Volume of Sales Is Largest Since Break of Mid-December.

MOTORS IN VAN OF SPURT

New York, Feb. 9—(A.P.).—The stock market kicked over the traces today and for the second successive session pushed itself to a new 1931 high.

Although the rally was made possible to a large extent by favorable technical considerations, it was none the less impressive. Pivotal issues climbed vigorously out of their narrow rut and numerous less stable stocks quite ran away from even the 3 and 4 point gains registered by U. S. Steel, American Can, Atchison and other conservative equities.

Most notable, perhaps, was the volume. Total sales of approximately 4,100,000 shares not only made the largest turnover since the mid-December break, but exceeded the aggregate for the first three days of last week. The only group to lag at all was the railroad division, and that came forward, rather cautiously, in the last hour when prices were at their best.

Industrials Are Active.

Bulls had a picnic in several specialties. Auburn Auto, which can be counted on for a broad move in a busy market, went on the rampage and closed 18¾ higher. Industrial Rayon soared 12½ net, Case and American Tobacco "B" 8, General Asphalt 5¾ and International Business Machines and Allied Chemical, 4.

General Motors was a star performer, up 2¾, which was also the gain in Westinghouse. American Telephone, North American, Du Pont, Electric Power & Light, Loew's, Union Pacific, Eastman Kodak, Coca Cola and North American finished with net advances of 2 to 3. Bethlehem's contribution was a 4-point rise.

Approval of the standard of New York-Vacuum merger, coupled with word that the Government was undecided as to an appeal, gave the oils their best day in weeks. The Standards and Texas Corporation were up a point or more.

Firmer Commodity Prices.

Several of the recent rallies comparable to today's have been based on some turn in the news, such as firmer commodity prices or the Eastern railroad merger. This advance lacked a definite stimulus.

Perhaps a weighing of the political situation over the week-end had strengthened beliefs that there would be neither an extra session of Congress nor a formidable veterans' bonus. But the rise seemed to find its best fuel in the sold-out condition of the market itself.

Short selling in the last fortnight had failed to disturb seriously the price level and, in addition, the decline in collateral and brokers' loans since the first of the year had emphasized the progress of the deflation.

Steel Report Anticipated.

Some traders felt the next news from the steel industry would be favorable. Predictions of the increase in the steel corporation's January 31 unfilled tonnage total, to be published tomorrow noon, ranged from 75,000 to 100,000 tons, and there were also reports that prices were to be increased, which would be regarded as a constructive step.

The weekly business surveys issued by the statistical services found that the basic outlook had not been changed and that despite the signs of resistance to further weakness no extraordinary upturn was to be expected. Furthermore, it was pointed out that the stock market would probably have recurrent spells of elation and depression until industry had unmistakably improved.

Grain markets had a strong undertone. July and September wheat gained 2 cents in sympathy with stocks, a smaller visible supply in Canada and cold weather in the North.

LIVE STOCK MARKETS.

CHICAGO, Feb. 9 (A.P.) (U. S. Dept. of Agriculture).—HOGS—Receipts, 70,000, including 1,000 direct; closed steady to 10 cents lower than Friday's average; packing sows strong; top, 8.00; bulk 160 to 200 lbs., 7.75@7.90; 210 to 220 lbs., 6.55@7.75; pigs, 7.25@7.85; packing sows, 6.85@6.25; shippers, 15,000; estimated holdover, 4,000. CATTLE—Receipts, 32,000; choice, 140 to 160 lbs., 7.85@8.30; lightweight, 160 to 200 lbs., 7.75@8.30; medium weight, 200 to 250 lbs., 7.10@7.90; heavyweight, 250 to 350 lbs., 6.50@7.30; packing sows, medium and good, 275 to 500 lbs., 6.75@6.25; slaughter pigs, good and choice, 100 to 130 lbs., 7.25@8.00.

CATTLE—Receipts, 17,000; calves, 2,000; fed steers and yearlings, 25 to 50 cents lower; mostly 25 cents down on better grades; inquiry right back to low time last Monday. Extreme top, 11.00, on heavies and 10.50 on yearlings; she stock steady to weak. Slaughter cattle and vealers; steers—Good and choice, 500 to 900 lbs., 8.75@10.50; 900 to 1,100 lbs., 8.00@12.00; 1,100 to 1,300 lbs., 9.00@12.00; 1,300 to 1,500 lbs., 9.00@12.00; common and medium, 500@1,300 lbs., 6.50@9.25. Heifers—Good and choice, 550 to 850 lbs., 8.25@10.00; common and medium, 3.00@7.00. Cows—Good and choice, 4.50@8.50; common and medium, 3.50@4.50; low cutter and cutter, 3.00@3.50. Bulls (yearlings excluded)—Good and choice (beef), 4.75@6.00; cutter to medium, 3.50@4.75. Vealers (milk fed)—Good and choice, 8.50@10.50; medium, 7.00@8.50; cull and common, 5.00@7.00. Stocker and feeder cattle; Steers—Good and choice, 500 to 1,050 lbs., 7.00@8.75; common and medium, 5.25@7.00.

SHEEP—Receipts, 15,000; closing active; all classes 25 cents or more higher; bulk good to choice lambs, 8.50@9.00; numerous loads, 9.10@9.15; feeders, 7.50@8.00; fat native ewes largely 3.50@4.50; lambs 90 lbs. down, good and choice, 9.25@9.35; medium, 7.25@8.25; 91 to 100 lbs., medium to choice, 7.00@8.15; all weights, common, 5.00@7.25. Ewes, 90 to 150 lbs., medium to choice, 3.25@4.75; all weights, cull and common, 2.00@3.75. Feeding lambs, 60 to 75 lbs., good and choice, 7.75@8.25.

FOREIGN EXCHANGE.

New York, Feb. 9 (A.P.).—Foreign exchanges, firm. Great Britain in dollars; others in cents:

Great Britain—Demand, 4.86¼; cables, 4.86 9-32; 60-day bills, 4.82¾.

France—Demand, 3.92¼; cables, 3.92¾.

Italy—Demand, 5.23¼; cables, 5.23¾.

Belgium—Demand, 13.96.

Germany—Demand, 23.76.

Holland—Demand, 40.14½.

Norway—Demand, 26.76.

Sweden—Demand, 26.78.

Denmark—Demand, 26.76½.

Switzerland—Demand, 19.31½.

Spain—Demand, 10.07.

Greece—Demand, 1.29¾.

Poland—Demand, 11.25.

Portugal—Demand, 4.49.

Czechoslovakia—Demand, 2.95¾.

Jugoslavia—Demand, 1.78¾.

Austria—Demand, 14.04¾.

Roumania—Demand, 0.59¾.

Argentina—Demand, 30.62½.

Brazil—Demand, 5.75.

Tokyo—Demand, 49.40.

Shanghai—Demand, 29.25.

Montreal—Demand, 100.00.

Mexico City (gold peso)—Demand, 46.10.

BALTIMORE SECURITIES.

Baltimore, Feb. 9 (A.P.).—Closing prices:

Appalachian Corp	.....
Arundel Corp	41
Baltimore Trust	30½
Black & Decker	7½
Con G E L & P	80½
Con G E L & P 5% pf	103
Emerson Br Sec C A	32
Fidelity & Guar Fire	23¼
Man Finance 2d pf	7
Maryland Casualty	32
Mortgage Bond & Title	5½
Pa Water & Power	83
Stand Gas Equip pf	16
U S Fidelity & Guar	42
United Rys & Elec 1st 4s	50
United Rys & Elec 5s, 1949	88
Wash Balt & Annapolis 5s	28

TREASURY CERTIFICATES.

(Reported by J. & W. Seligman & Co.)

Rate.	Maturity.		
1¾s	Dec. 15, 1931	100 1-32	100 1-32
2¾s	June 15, 1931	100 3-32	100 2-32
2¾s	June 15, 1932	100 3-32	100 2-32
2¾s	Sept. 15, 1932	100 3-32	100 2-32
3¼s	Mar. 15, 1932	100 7-32	100 5-32
3¼s	Sept. 15, 1932	100 7-32	100 5-32
3¾s	Dec. 15, 1932	100 7-32	101 2-32

NEW YORK STOCK EXCHANGE TRANSACTIONS OF YESTERDAY

Sales in hundreds.	High	Low	Last	Chg.	Bid
8 Abitibi P & P	10⅛	9⅛	10⅛	+ ⅛	10⅛
2 Abitibi P & P pf (6)	41⅝	41½	41½	+ 2½	42½
6 Abraham & Str	81	81	81	+ 1½	81
20 Adams Exp (1.60)	21⅝	20½	21⅝	+ ⅝	21⅝
18 Adams Exp pf (3) AS (g)	97	97	97	.....	.....
7 Adams Millis (2)	24	24	24	.....	23
1 Advance (1.60)	23½	23½	23½	— ½	23½
1 Advance Rumely	3¾	3¾	3¾	+ ¾	3¾
3 Advance Rum pf	13	12	12	+ 1½	10½
2 Ahumada L	⅝	⅝	⅝	— ⅛	⅝
133 Air Reduc (4½b)	101½	99½	101	+ 3⅝	102⅝
22 Air Way E pd (.80)	9⅝	9	9⅝	+ ⅝	9⅝
181 Alaska Juneau (.40)	9⅛	9⅛	9⅛	+ ⅛	9⅛
1 A P W Paper	6⅝	6⅝	6⅝	+ ⅝	6⅝
252 Albany & Susq (4)	104	98	98	— 6	98
1 Allegheny pf ww (.940)	56	56	56	+ 1	54
1 Allegheny pf 630 ww (8½)	57	57	57	+ 2½	56
183 Al Chem & Dye (6a)	166	162	166½	+ 4½	166½
3 Al Chem & Dye pf (7)	123½	123½	123½	.....	123
200 Allis Ch Mfg (3)	34½	32½	33½	+ ½	33⅝
8 Alpha P Cem (2)	18⅞	17⅝	18⅞	+ ⅞	18⅞
12 Amerada (2)	19	18⅝	19	+ ⅝	18⅞
20 Am Bank N pf (3) AS (g)	65	65	65	+ ⅝	64½
1 Am Beet Sug	3⅝	3⅝	3⅝	+ 1⅝	3½
4 Am Brake Shoe (3.40)	35½	34½	35½	+ 1⅝	35
16 Brown B Hl	10⅝	10½	10⅝	+ ⅛	10⅝
40 Am Brown B pf (7) AS (g)	57	55	57	+ 1½	55½
660 Am Can (5b)	116	113½	116	+ 2	115⅝
10 Am Car & Fdy (6)	33½	32½	33½	+ 1½	31½
1 Am Car & F pf (7)	80	80	80	.....	78
8 Am Chain (3)	35⅝	33½	35⅝	+ 2	35⅝
19 Am Chicle (3a)	44½	43½	44½	+ ⅝	44
1 Am Colortype (3.40)	15½	15½	15½	— ½	14⅝
21 Am Comm Al	10⅝	10⅛	10⅝	+ ⅛	10⅝
7 Am Encaus Til (1)	12	12	12	+ 1½	12½
9 Amer Enrex	26½	27⅝	26½	+ 3½	26½
371 Am For Pow	33½	32½	33½	+ 1½	33½
1 Am & For Pow 2d pf(8)	80½	80½	80½	+ ½	80½
4 Am & F P 7% pf (7)	96⅝	96	96½	+ 2	96
6 Am & F P 2d 7% pf (7)	68½	67½	68	.....	67½
4 Am Hawaii SS (1.60)	8⅝	8½	8⅝	+ ⅝	8½
4 Am Hide & Lea	3	3	3	— ⅛	3
1 Am H & L pf	12½	12½	12½	+ 1½	11½
9 Am Home Prod (4.20)	58	57	58	+ 1	57½
62 Am Ice (3)	31⅝	30⅝	31½	+ ½	31⅝
112 Am Internat (2)	26½	25	26½	+ 1½	25½
8 Am Locc (2)	26⅝	24⅞	26⅝	+ 1½	25½
31 Am Mach & F (1.40)	38½	37½	37½	.....	37⅝
7 Am Metal	17½	17	17½	— ½	17½
160 Am Nat Gas pf (7) AS (g)	28	24	24	— 3	24
55 Am Pow & L (1a)	53½	51⅝	53	+ 1⅝	52
4 Am P & L 6% pf (6)	98½	97½	98½	+ ⅝	98
121 Am Rad St San (1)	18½	17½	17⅞	+ ⅝	15⅝
20 Am Rad St S pf (1) AS (g)	143½	141	141	— 1½	142½
8 Am Repub	4⅞	4	4⅞	+ 1⅝	4½
51 Am Roll Mill (2)	28⅝	27½	28⅝	+ 1⅝	28½
37 Am Safety Raz (3)	64	62	63⅞	+ 1⅝	63⅝
50 Am Smelt & R (4)	46	44⅝	46	+ 1⅝	45⅝
4 Am Smelt pf (3)	132	132	132	+ 1½	132
1 Am Smelt 2d pf (6)	100	100	100	.....	100½
1 Am Snuff (3½b)	40	40	40	.....	39½
90 Am Snuff pf (6) AS (g)	107	107	107	.....	105
1 Am Solv & Ch	3⅝	3⅝	3⅝	+ ⅛	3⅝
47 Am Steel Fdrs (3)	26⅝	25⅝	26⅝	+ 1⅝	26½
6 Am Stores (2½b)	41½	39⅝	40½	+ 1½	40½
8 Am Suzar Ref (5)	52⅝	52	52	+ ⅝	51½
1 Am Sugar pf (7)	103½	103½	103½	— 1	101
1 Am Sumat Tob	9½	9½	9½	+ ⅛	9⅝
10 Am Tel & C (5) AS (g)	16⅝	16⅝	16⅝	— ⅝	16½
142 Am Tel & Tel (9)	192½	190½	192½	+ 2½	192½
11 Am Tob (6)	115½	115½	115½	+ ⅝	115½
123 Am Tob B (6)	118½	115½	118	+ 3½	118
1 Am Type Fdrs (8)	97½	97½	97½	+ ½	97½
20 Am Type F pf (7) AS (g)	107	107	107	.....	107
150 Am Wat Wks (3)	69⅝	68⅝	69⅝	+ 2	68½
3 Am Wat Wks 6%	60	60	60	+ 2	58
22 Am Woolen	10⅝	10	10	— ⅝	10
58 Am Wool pf	33⅝	33	33⅝	— ⅛	33½
1 Am Wrg P ctf	2½	2½	2½	— ⅛	2½
10 Am Zinc L & S pf (6)	30	30	30	.....	29
245 Anaconda (3½)	35½	33⅝	35½	+ 1⅝	35⅝
1 Anacon W & C (1)	22	22	22	.....	22
4 Anchor Cap (2.40)	11	10½	11	— ½	11⅝
1 Andes Cop (1)	15	15	15	+ ⅝	15
6 Archer-Dan M (2)	17⅝	17½	17⅝	+ ⅝	17⅝
1 Armour Del pf (7)	61⅝	61⅝	61⅝	— 1⅝	61
92 Arm of Ill A	3½	3	3	.....	3
10 Arm of Ill B	2⅝	2	2½	.....	2⅝
10 Arm of Ill pf (7)	32⅝	32	32½	+ ½	32½
7 Arnold Const	4½	4	4½	+ ⅝	4½
1 Art Metal Con (1.60)	20⅝	20⅝	20⅝	+ ⅝	20
15 Assd App Ind (4)	27½	27	27½	+ ⅝	26⅝
25 Assd Dry Gds (3½)	26⅝	25⅝	26½	+ 1½	26⅝
120 Atch T & S F (10)	199⅝	198½	199⅝	+ 3⅝	198
3 Atl Coast Line (10b)	117	116	117	+ 1	114
1 Atl G & W I pf (5)	50½	50½	50½	+ ⅝	50
73 Atlantic Ref (2b)	21⅝	20⅝	21	+ ⅝	21
3 Atlas Pow (4)	32	32	32	— 1	32
12 Atlas Stores (1a)	13½	11½	13½	+ 1⅝	12½
1 Atlas Tack	2⅛	2⅛	2⅛	— ⅛	2⅛
474 Auburn Auto (4a)	174½	156	174½	+18⅝	174
30 Austin Nich pf A (3) AS (g)	21⅝	21⅝	21⅝	— 1⅛	19⅝
1 Autosales	2	1⅝	2	— ⅛	2
100 Autosales pf AS	3½	3½	3½	+ ⅝	3½
15 Aviation Corp	4⅝	4⅛	4⅝	+ ⅛	4⅛
288 Baldwin Loco (3⅝)	25	23½	24⅞	+ 1⅝	24⅝
30 Baldwin Loco pf (7) AS (g)	93	93	93	.....	94
57 Balt & Ohio (7)	80½	79	80½	+ 1⅝	80½
1 Balt & Ohio pf (4)	78	78	78	+ ⅝	77½
20 Bamberger pf (6½) AS (g)	106	106	106	— ½	105½
1 Bang & Ar (3½)	61	61	61	+ 2	61
20 Bank & Ar pf (7) AS (g)	112½	112	112	+ 1	112
20 Barker Bros (2) AS (g)	8½	8½	8½	.....	8
1 Barnet Leath	1½	1½	1½	.....	1⅝
44 Barnsdall A (1)	12⅝	11½	12½	+ ⅝	12½
30 Beatrice Cream (4)	70½	69	70	+ 1⅝	69
1 Beatrice Cream pf (7)	108½	108½	108½	.....	108
4 Beech-Nut P (3)	57½	56½	57	+ 1½	56½
16 Belding Hem	3⅝	3⅝	3⅝	+ ⅝	3⅝
208 Bendix Aviat (1)	21⅝	20½	21½	+ 1⅝	21⅝
28 Best & Co (2)	38⅝	37½	38½	+ ⅝	38
404 Bethlehem Steel (6)	56⅝	53	56⅝	+ 3⅝	56⅝
1 Beth Steel 7% pf (7)	122½	122½	122½	+ 1½	122½
19 Blaw Knox (1½)	28½	27½	28½	+ ⅝	28½
41 Bohn Alum (1½)	30⅝	29½	30	— ½	29½
68 Borden (3a)	71½	70½	71½	+ 1	71½
113 Borg-Warner (1)	25⅝	24½	25½	+ ½	25⅝
368 Briggs Mfg (1⅝b)	18½	17⅝	18	+ ⅛	18
5 Briggs & Stratt (2)	18½	18	18	+ ⅝	18½
4 Brockway Mot	3⅛	3	3⅛	+ ⅛	3
60 Brockway Mot pf AS (g)	16	18⅝	15⅝	— ⅛	14
88 Brooklyn-Man Tr (4)	64⅝	63½	63½	— ⅝	63½
1 Brooklyn-Man Tr pf (6)	92½	92½	92½	— ⅝	90⅝
2 Brooklyn & Qu Tr	9⅝	9	9⅝	+ ⅝	9⅝
15 Brooklyn Un Gas (5)	114	110⅝	114	+ 4	114
38 Bruns T & Ry	9½	8	8⅝	+ ⅝	8⅝
47 Bucyrus-Erie (1)	19⅝	18	19⅝	+ 1⅝	18⅝
19 Bucy-E cvt pf (2½)	34	32	33⅝	+ 1⅝	33½
11 Budd Mfg	6⅛	5	5	+ ⅛	4⅞
84 Budd Wheel (1)	11⅞	11½	11½	.....	11⅛
36 Bullard Co	20	19½	19⅝	+ ⅝	19½
74 Bulova Watch (1⅝)	15⅝	14⅝	15⅛	— ⅛	15
1 Burns Bros "A" (8)	30	30	30	.....	27
207 Burr Ad Mch (1⅝b) XD	32½	27⅝	30½	+ 1½	30½
10 Bush Term (2½)	29⅝	29	29½	— ½	28½
80 Bush T 7% deb (7) AS (g)	103½	101½	101½	— ½	100
1 Butte & Sup M	1⅝	1⅝	1⅝	+ ⅛	1⅝
11 Butterick	16	15⅝	16	+ ⅝	15⅝
371 Byers Co (2)	49⅝	47⅝	49½	+ 2⅝	48⅝
10 Calif Pack (4)	44⅝	44½	44½	— ½	44½
1 Callahan Z Ld	1	1	1	.....	1
7 Calumet & Ariz	38½	37⅝	38	+ 1½	38
6 Calumet & Hec	8⅝	8⅝	8⅝	+ ⅛	8⅝
4 Campbell Wy (1)	13⅝	13	13⅝	+ ⅛	13
59 Canada D G As (3)	34	32⅝	33½	— ½	33½
111 Canad Pac (2½)	43⅝	42⅝	43½	+ ½	43⅝
1 Cannon Mills (1.60)	20⅝	20⅝	20⅝	+ ⅝	20½
15 Cap Admin A	14	13	13½	+ ⅝	13½
1 Cluett Peab	31	31	31	+ ½	31
10 Caro Clin & O (4) AS (g)	92	92	92	+ 2	92
20 Caro C & O cp (5) AS (g)	98	98	98	— 2	98
660 Case (J I) (6)	99⅝	93½	99⅝	+ 8⅝	99⅝
132 Caterpil Tr (4b)	44½	42⅝	44½	+ 2⅝	44⅝
12 Celanese	11½	11	11½	+ ⅝	11½
1 Celotex Co	7⅝	7⅝	7⅝	+ ⅝	7½
5 Celotex ctfs	6½	6½	6½	+ ½	6½
100 Celotex Co pf AS (g)	25	25	25	— 1	25
6 Century Rib M	5	4⅝	4⅝	+ ½	4½
1 Cerro de Pas (2)	54	54	54	— 1	54
48 Cerro de Pas (2)	26	23	26	+ 3	25½
3 Certain-teed	3½	3½	3½	.....	3½
131 Checker Cab (1.80)	23½	22½	22½	— ⅝	22½
120 Ches & Ohio (2½)	44½	43½	44½	+ ⅝	44½
17 Ches Corp (3)	48⅝	47½	48⅝	+ ⅝	48⅝
5 Chic & Alton	1½	1½	1½	.....	1
1 Chic & Alt pt	1½	1½	1½	.....	1
5 Chic Gt West	7½	6⅝	7	+ ⅝	7
22 Chic Mil St P & P	23⅝	22½	23½	+ ⅝	23
24 Chic M St P & P pf	8⅝	7⅝	8½	+ ⅝	8½
12 Chic M St P & P pf	13⅝	13⅝	13⅝	+ ⅝	13½
3 Chic & N W (4)	42⅝	42½	42½	+ ½	42½
1 Chic & N W pf (7)	114	114	114	.....	110
42 Chic Rock Isl & Pac	12⅝	11⅝	11⅝	— ½	11⅝
1 Chic Pneu Tool pf (3½)	27⅝	27⅝	27⅝	+ ⅝	28⅝
3 Chi Rk Is & P (7)	59	58	59	+ 2½	57
1 Chi R I & P 7% pf (7)	100	100	100	+ 1	99
3 Chick Cot Oil	11½	11½	11½	+ ⅝	11½
46 Childs Co (2.40)	30½	29	30½	+ 1½	30½
20 Chile Cop (2) AS	28	28	28	.....	29
500 Chrysler (1)	18½	17½	18½	+ 1½	18⅝
7 City Ice & F (3.60)	36½	36½	36½	— ⅝	36
170 City Ice & F pf (6½) AS (g)	80	79½	79½	— ½	79½
7 City Stores	3½	3⅝	3⅝	.....	3⅝
2 Cluett Peab (3)	33	32½	33	+ 3	32½
11 Cluett Pea pf (7) AS (g)	100	100	100	+ 1½	98⅝
88 Coca Cola (6)	164⅝	160⅝	163½	+ 3⅝	163½
3 Colgate-Palm (2½)	49½	49	49½	+ ⅝	49
4 Collins & Aikman	11½	11	11½	— ½	10½
1 Col Beacon	10	10	10	.....	9½
16 Col Fuel & Ir (1)	25⅝	24⅝	25⅝	+ 1⅝	25½
10 Col F & Ir pf (6) AS (g)	113½	113½	113½	+ 8½	114
282 Colum G & E (2)	38⅝	37⅝	38⅝	+ 1½	38½
1 Colum G & E pf A (6)	105	105	105	— ½	105
2 Colum G & E pf B (5)	92½	92½	92½	+ ½	91½
293 Colum Graph (¾f)	8⅝	8	8⅝	+ ⅝	8½
108 Colum Carb (5b)	97	94	96⅝	+ 2½	96½
44 Coml Credit (2)	19½	18⅝	19½	+ ⅝	19½
3 Com Cred A (3)	38½	38⅝	38½	+ ½	34⅝
20 C Cr 6½% pf ww(6½)AS(g)	83	82	83	+ 1	82
50 Com Invest Tr (1.60a)	30	28½	29⅝	+ 1⅝	30
1 Com Inv Tr war stud	5	5	5	.....	4½
888 Coml Solv (1)	19⅝	18½	19⅝	+ 1⅝	19⅝
173 Com'with Ed (.60)	9½	9⅝	9½	+ ⅝	9½
13 Com'with Ed pf (6)	99⅝	98	99⅝	+ 1⅝	99
73 Consolum Nairn	9½	8⅝	9½	+ ⅝	9⅝
6 Congress Cigar (4)	28½	28	28½	— ½	28⅝
13 Consol Cigar (3)	30	28	30	+ 2	30
10 Consol Cig pf (7) AS (g)	75	75	75	+ 1	70
20 Cons Cig 6½% pf(6½)AS(g)	65	65	65	— ½	63
12 Cons Film (2)	12⅝	12½	12½	— ½	12½
8 Cons Film pf (2)	17½	17½	17½	.....	17½
287 Consol Gas (4)	94½	92⅝	94	+ 1½	94
8 Consol Gas pf (3)	104	103⅝	103⅝	.....	103⅝
3 Consol Text	⅝	⅝	⅝	+ ⅛	⅝
1 Container A (1.20)	7	7	7	.....	6⅝
82 Cont Baking A	27⅝	26½	27	— ½	27½
34 Cont Bak B	3½	3	3½	+ ½	3½
11 Cont Baking pf (8)	78½	78	78½	+ ⅝	78
73 Contl Can (2½)	52⅝	51⅝	52	+ ⅝	52
28 Cont Diam Fib (1)	14	12½	13⅝	+ 2⅝	13½
9 Contl Ins (2.40)	48½	47⅝	48½	+ ½	48⅝
12 Contl Motor	3⅛	3	3⅛	+ ⅛	3
85 Contl Oil Del	11	10½	11	+ ⅝	10⅝
70 Contl Shares (1)	10½	9⅝	10½	+ 1	10
15 Corn Prod (3½b)	83½	81⅝	82⅝	+ 1½	82⅝
70 Corn Prod pf (7) AS (g)	147½	147½	147½	.....	147½
53 Cotly Tr A	12½	12½	12½	+ 1½	12½
3 Cream of Wh (2½b)	30½	30½	30½	+ ⅝	30½
4 Crosley Radio	6⅝	5⅝	6⅝	+ ⅝	6
14 Crown Cork (2.40)	38⅝	35⅝	36⅝	+ 1½	36
1 Crown Cork pf (2.70)	34	34	34	— ½	33½
1 Crown Zeller	5	5	5	+ ½	4½
3 Crucible Stl (5)	60	57½	60	+ 3⅝	60
2 Cuba Cane Pr	1½	1½	1½	.....	1⅝
1 Cuban Am Sug	4	4	4	.....	4½
2 Cuban Dom Sug	⅝	⅝	⅝	+ ⅝	⅝
7 Cudahy Pack (4)	43½	43½	43½	+ ⅝	43½
21 Curtis Pub (6)	82	81	82	— 8	80⅝
3 Curtis Pub pf (7)	114⅝	114	114⅝	+ 1⅝	114½
77 Curtiss Wright	4½	4	4⅝	+ ½	4⅝
10 Curtiss Wr A	6⅝	6½	6⅝	— ½	6½
10 Cushman 7% pf (7) AS(g)	106	106	106	.....	106
17 Cutler Ham (3½)	38⅝	37⅝	37⅝	— ½	37
26 Davison Chem	16⅝	15⅝	16⅝	+ 2	16
9 Deere & Co pf (1.40)	21½	21½	21½	— ⅝	21½
3 Del & Hud (9)	159½	159	159	.....	149½
1 Del Lack & W (6)	93½	93½	93½	+ 1½	93½
6 Den R G & W pf	40	35	40	+ 7	38½
2 Devoe & Ray A (1.20)	16⅝	16½	16⅝	+ ⅛	15½
20 Devoe & R pf (7) AS (g)	103	103	103	+ 1	103
343 Diam Mat Sew	22⅝	21½	21⅝	— ½	21⅝
1 Duplan Silk (1)	14⅝	14⅝	14⅝	+ ⅝	14
28 Diamond Mat pf (1½)	25½	23½	25½	+ ½	23⅝
27 Dome Mines (1)	11⅝	11	11⅝	+ ⅝	11½
111 Dominion St (1.20)	18⅝	17⅝	17⅝	— ⅝	17½
127 Drug Inc (4)	16⅝	15½	16⅝	+ 1⅝	16⅝
1 Dunhill Int	5½	5½	5½	.....	5½
230 Du Pont de Nem (4)	92	88⅝	91⅝	+ 2⅝	91⅝
9 Du Pont deb (6)	121	120½	121	+ ⅝	120½
83 Eastman Kod (3b)	165	162½	165	+ 3	165
10 East Kod pf (6) AS (g)	129½	129½	129½	+ ½	129½
45 Eaton Ax & S (1.60)	16⅝	15⅝	16½	+ ⅝	16½
8 Eitingon Sch	9	9	9	+ 3½	8⅝
200 Elec Auto L (6)	59⅝	58⅝	59⅝	+ 2½	58½
2 Elec Bond & Sh	2½	2½	2½	— ½	2½
837 El Pow & Lt (1)	51⅝	49⅝	51⅝	+ 2⅝	51⅝
7 El P & L 6% pf (6)	93⅝	92	93⅝	+ 1½	93
1 El P & L pf (7)	106	106	106	+ ⅝	106⅝
1 El P & L 2d pf (6)	56	56	56	+ 1½	56
8 Endicott John (3)	38½	36½	36½	— 2½	35⅝
1 Eng Pub Ser (2.40)	41½	41½	41½	+ 3½	41½
190 Equit Offices Bdg (3½)	32	30⅝	32	+ ⅝	32
1 Erie R R	33½	33½	33½	— 1	33
13 Erie 1st pf (4)

CONVERTIBLE BONDS FLASH INTO ADVANCE

Privilege Issues Steal Lead From Governments as Gains Continue.

FOREIGN NEWS IMPROVES

New York, Feb. 9 (A.P.).—Such privilege bonds stole the spotlight from the United States Government group in today's session, under the stimulation provided by an outburst of buying in the share market. Bonds carrying convertible features flashed some of their oldtime form, rising 1 to 3 points in more activity than they have shown in many weeks.

Participating in the advance were such issues as Alleghany Corporation 5s, American Telephone 4½s, Atchison 4½s, Chicago & Northwestern 4¾s, General Theaters 6s, Loews 6s, Shubert Theaters 6s and Warner Bros. 6s.

Corporate domestic issues of the investment type were fractionally higher, although the list was spotty and activity not more than average. Baltimore & Ohio 5s and Canadian National Railways 5s reached new highs for the year. Union Pacific 4s, New York Central 4s and Milwaukee Road issues were strong. Over the counter dealers reported trading in New York Central 4s of 2013 on a when issued basis. The $75,000,000 New York Central issue has not been offered.

Buying interest in United States Governments lagged and were irregular at the close. Treasury 4¼s, the most active bonds, held firm, and Liberties were steady and dull. Other Treasury issues reacted, with Treasury 4s losing 7-32ds and others less.

Developments in the foreign section were mostly of a constructive nature. Australian and Brazilian governments were the exception, both reacting about 2 points on an average. The antipodian loans were influenced by reports of a contemplated $30,000,000 loan to help the wheat market. On the upside the strong tone of some of the European bonds that have been quiet for a long time stood out. Italian Public Utility 7s reached a new peak. German bonds were well bought and advanced fractionally. Some German municipals gained a point or two.

Curb Review

New York, Feb. 9 (A.P.).—Catching the spirit that prevailed on the big board, the curb market had its busiest session in a fortnight today, with stocks advancing on a broad front. The day's transfers totaled 670,000 shares, the largest since January 23.

The buying movement was evident from the opening and gained momentum as the day progressed. Final prices found the market at a new high for the year. While the turnover in utility issues swelled proportionately, the advances suffered by comparison with those in other sections. The rise in thinly traded issues was notable.

The week-end announcement that Standard Oil of New York and Vacuum had successfully weathered a court test of the contemplated merger was greeted bullishly and Vacuum and other oil shares rallied briskly. Vacuum, which started upward about the middle of last week, touched a day's peak of 69¾, an advance of 4¼ from Saturday's close and retained 2½ of its gain. General Petroleum Corporation, the name for the merged company, traded on a when issued basis, fell back 4¾ to bring the spread more in line with the basis of exchange. Standard of Kentucky gained 1½ and others in the group were fractionally higher together with Cities Service and Gulf. Humble rallied 4 points.

Electric Bond & Share maintained its position as the most active stock, and rallied a point. United Gas closed ¾ higher and United Light & Power A gained 1⅜.

The rise carried some of the industrials forward at a brisk pace. Aluminum of America gained 7, Driver Harris new, 4⅞, Chesebrough, 6¾, and New York Steam, 5.

Ungerleider Financial and Insull Utility Investment were the strong shares in the investment trust group, rising about 2 points each. Goldman Sachs closed ½ higher.

LOCAL STOCK EXCHANGE

Sales—Regular call, 11:15 a. m.
Washington Gas Light, $2,000 at 104½.
Wash. Gas 6s, '36. Ser. B, $1,000 at 100½.
Federal-American Natl. Bank & Trust, 10 at 51.
After call—
Wash. Gas Light, 5 at 122½.
City and Suburban 5s, $1,000 at 80, $1,000 at 80.
Capital Traction Co., 10 at 39½, 10 at 39½, 10 at 39½, 20 at 39½, 50 at 39½.
Potomac Elec. 5½% pfd., 2 at 110.

BONDS. PUBLIC UTILITIES.	Bid.	Ask.
Anm. T. & Tel Conv 4½s. '33	101	.....
Amn. T. & Tel Conv 4½s. '39	128	.....
Amn. T. & Tel. Col. Tr. 5s	106	.....
Ana. & Pot. River R. 1st 5s	81	.....
Ana. & Pot. River. Gen'r 5s	93	98
C. & P. Telephone of Md. 5s	102½	103½
Capital Traction 1st 5s	85	86½
City & Suburban Ry 1st 5s	80	.....
Georgetown Gas Lt. 1st 5s	103½	105
Pot. Elec. Power Conv. 5s	103	.....
Pot. Elec. Power gl. and ref	107¾	109
Wash. Ry. & Mdl. 4s, 1st ref	7	10
Wash. Gas Lt. Gold Notes 4½s	99	99½
Wash. Gas Light Genl. 5s	104	105
Wash. Gas Lt. Ser. B 5s	102	102¾
Wash. Gas Lt. Co. Ser. B 5s	105	.....
Wash. Ry. & Elec. Cons. 4s	87	88½
MISCELLANEOUS.		
Barber & Ross, Inc., 6½s	82	.....
Chevy Chase Club, 1st 5½s	100	.....
Col. Country Club 1st w. i.	100	101
Dist. of Col. Paper Mfg. 1st 8s	45	70
Wash Consolidated Title 6s		100
Wash. Market Cold Stge. 5s	95	100
STOCKS. PUBLIC UTILITIES.		
Amn. Tel. & Tel	191	.....
Capital Traction	39½	40½
Washington Gas	120	125
*Nor. & Wash. Steamboat	190	235
Potomac Elec Power pfd. 6s	112	.....
Potomac Elec Power pfd. 5½s	109½	110
Wash. Ry. & Elec. Com	400	.....
Wash. Ry. & Elec. Co. pfd.	98¼	99
NATIONAL BANKS.		
Capital	224	250
Columbia	380	.....
Commercial (stamped)	219	235
District	207	230
Federal-Amer. Natl. Bk. & Tr	51	60
Liberty	190	200
Lincoln	400	440
Metropolitan	310	360
Riggs	423	465
Second	211	210
Washington	225	245
TRUST COMPANIES.		
Amer. Security & Trust	335	355
Continental Trust	118	130
*National Savings & Trust	440	475
Princen Georges Bw. & Tr	28	30
Union Trust	205	225
*Wash. Loan & Trust	435	450
SAVINGS BANKS.		
Bank of Bethesda	58	65
Commerce & Savings	325	.....
East Washington	20	35
Potomac Savings (new)	65	75
Sec. Sav. & Commercial	461	500
Seventh Street	200	.....
United States	530	635
Washington Mechanics	50	60
FIRE INSURANCE.		
*American	280	.....
Corcoran	150	.....
Firemen's	30	40
National Union	20	28
TITLE INSURANCE.		
Columbia	8¼	11
Real Estate	140	200
Title & Inv. Co. of Md. Com.	20	30
MISCELLANEOUS.		
Barber & Ross, Inc., Com.	11	13
Col. Sand & Gravel Co. pfd.	81	96
Col. Medical Bldg. Corp	85	125
D. C. Paper Mfg. Co. pfd.	5	.....
District Real Estate pfd.	68	75
Emerson's Bromo-Seltzer (a)	30	33
Federal Storage Co. pfd.	110	130
Federal-American Co. com.	27	29
Federal-American Co. pfd.	96	101
Langston Monotype	105	106
Merch. Tfr. & Storage com.	95	105
Merch. Tfr. & Storage pfd.	90	95
Mergenthaler Linotype	88½	90
Natl. Mtge. & Inv. Co. pfd.	5	5½
Peoples Drug Stores pfd	93	100
Real Est. Mtge. & Guar. pfd.	6½	7
Security Storage	104	113
Term. Ref. & Wh's Corp	45	55
The Carpel Corporation	21½	25
Wash. Mech. Mtge. Co. com.	8½	.....
Wash. Medical Bldg. Corp.	85	107
Woodward & Lothrop com	30	.....
Woodward & Lothrop pfd	107	112

(a) Ex dividend.
*Books closed.

BOND SALES ON NEW YORK EXCHANGE

(Reported from New York Stock Exchange by J. & W. Seligman & Co.)

UNITED STATES GOVERNMENT WAR LOANS.
The following sales are given in lots of $1,000.
(Quotations in dollars and 32ds of a dollar.)

Sale!	Issue.	Open	High	Low	Last
9	Liberty 3½s	101.20	101.22	101.20	101.22
10	Liberty 1st 4¼s	102.27	102.27	102.27	102.27
98	Liberty 4th 4¼s	103.22	103.28	103.22	103.26
488	U S G 4¼s	112.12	112.12	112	112.6
90	U S G 4s	108.6	108.6	108	108
130	U S G 3¾s	106.6	106.6	106	106
1	U S G 3¾s, 1943	102.22	102.22	102.22	102.22
26	U S G 3¾s, 1947	102.28	102.28	102.27	102.27

FOREIGN GOVERNMENT BONDS.

Sale!	Issue.	Open	High	Low	Last
	A				
3	Antwerp, City of, 5s, 1958	100¼	100¼	100¼	100¼
4	Argentine Govt 6s, ser A, 1957	91	91	90½	90½
2	Argentine Govt 6s, Oct, 1960	90¾	90¾	90¾	90¾
3	Argentine Govt 6s, Sept, 1960	90½	90½	90½	90½
2	Argentine Govt 6s, Feb, 1961	90⅜	90⅜	90⅜	90⅜
1	Argentine Govt 6s, May, 1961	91	91	91	91
4	Argentine Govt 5½s, 1962	86⅛	86⅛	86	86
44	Australia 5s, 1955	70	70	68½	68½
20	Australia 5s, 1957	69½	69½	68⅛	68¾
21	Australia 4½s, 1956	63½	63½	61¾	61¾
10	Austrian Govt 7s, 1943	105¼	105¼	105	105
13	Austrian Govt 7s, 1957	96¼	96¾	96¼	96⅜
	B				
3	Bavaria, King of, 6½s, 1945	83	83	83	83
6	Belgium, King of, 6s, 1953	103⅛	103⅜	103⅛	103⅜
26	Belgium, King of, 6½s, 1949	109¼	109⅜	109¼	109⅜
31	Belgium, King of, 7s, 1955	112½	112¾	112½	112¾
31	Belgium, King of, 7s, 1956	110	110¼	109¾	110
1	Berlin 6s, 1958	71¾	71¾	71¾	71¾
2	Berlin 6½s, 1950	78	78⅜	78	78⅜
1	Bogota, City of, 8s, 1946	80	80	80	80
2	Bolivia 8s, 1947	42	42	42	42
2	Bolivia 7s, 1958	30½	30½	30½	30½
1	Bolivia 7s, 1969	28	28	28	28
4	Brazil, U S of, 7s, 1952	66	66	66	66
16	Brazil, U S of, 6½s, 1926-57	62½	62¾	61⅞	62½
28	Brazil, U S of, 6½s, 1927-57	63	63	63	63
2	Brazil, U S of, 8s, 1941	85½	86	84½	86
13	Bremen, State of, 7s, 1935	95¼	95½	93	95
10	Budapest, City of, 6s, 1962	71¼	71½	71¼	71½
5	Bulgaria, King of, 7s, 1967	69½	69½	69½	69½
6	Bulgaria, King of, 7½s, 1968	79⅛	79⅛	79	79
	C				
3	Caldas, Dept of, 7½s, 1945	65	65	64	64
1	Canada, Dom of, 5s, 1931	100⅜	100⅜	100⅜	100⅜
16	Canada, Dom of, 5s, 1952	106¼	106¼	105½	105½
1	Chile, Rep of, 6s, 1961	80	80	79¾	79¾
1	Chile, Rep of, 6s, 1961, Jan	79¾	79¾	79¾	79¾
1	Chile, Rep of, 7s, 1951, Sept	80¼	80¼	80¼	80¼
2	Chile, Rep of, 7s, 1942	96	97	96	97
5	Chile, Rep of, 6s, 1963	80	80½	80	80½
1	Chinese Govt 5s, 1951	27	27	27	27
1	Colombia, Rep of, 6s, 1961, Jan	66	66	66	66
4	Colombia, Rep of, 6s, 1961, Oct	66	66	66	66
7	Copen, City of, 5s, 1952	99½	99½	99¼	99½
1	Copen, City of 4½s, 1963	94¼	94¼	94¼	94¼
5	Cordoba, Prov of, 7s, 1942	79¼	79¼	79¼	79¼
10	French Govt, 7½s, 1941	78	78½	78⅜	78½
1	French Govt 7s, 1949	78¼	78¼	78	78
5	Czechoslovakia, Rep of, 8s, 1951	59	59	59	59
	D				
4	Denmark, King of, 5½s, 1955	110¼	110¼	110¼	110¼
12	Denmark, King of, 4½s, 1962	102	102	101⅞	101⅞
10	Dresden, City of, 7s, 1945	95¼	95¼	95¼	95¼
1	Dutch E India 6s, 1947	84	85	84	85
4	Dutch E India 6s, 1962	101¼	101¼	101¼	101¼
	F				
1	Finland, Rep of, 5½s, 1958	80½	80½	80½	80½
1	Finland, Rep of, 6½s, 1956	90¼	90¼	90¼	90¼
4	Finland, Rep of, 7s, 1950	96½	98	96½	98
15	Frankfort, City of, 6½s, 1953	74⅞	75	74⅞	75
20	French Govt 7½s, 1941	126¼	126½	126¼	126¼
1	French Govt 7s, 1949	120¼	121	120¼	120¼
12	German Govt 7s, 1949	101¾	101¾	101¾	101¾
111	German Govt 5½s, 1965	76¼	76⅜	76	76⅜
1	Graz Municipality 8s, 1954	101½	101½	101½	101½
9	Greek Govt 6s, 1968	85	85⅝	85	85⅝
	H				
2	Haiti, Rep of, 6s, 1952	95⅜	95⅜	95⅜	95⅜
44	Hamburg, State of, 6s, 1946	81¾	81¾	81¼	81½
	I				
20	Irish Free State 5s, 1960	103½	103½	103½	103½
41	Italy, King of, 7s, 1951	98⅜	98½	98¼	98½
	J				
2	Japanese 6½s, 1953	104½	104½	104½	104½
53	Japanese 5½s, 1965	93¾	93¾	93⅝	93⅝
12	Jugoslavia Mtg Bk 7s, 1957	80	80	80	80
	L				
1	Leipzig, City of, 7s, 1947	85	85	85	85
4	Lyons, City of, 6s, 1934	104¼	104¼	104¼	104¼
	M				
2	Marseilles, City of, 6s, 1934	104¼	104¼	104¼	104¼
7	Milan, City of, 6½s, 1952	86¾	86¾	86⅛	86¼
1	Minas Geraes 6½s, 1959	53	53	53	53
4	Montevideo, City of, 7s, 1952	85	85	85	85
	N				
2	Netherlands 6s, 1972	105⅝	105⅝	105⅝	105⅝
29	New South Wales 5s, 1957	65	65	64	64
2	New South Wales 5s, 1958	64	64	64	64
23	Norway, King of, 5s, 1963	101⅛	101⅛	101⅛	101⅛
9	Norway, King of, 6s, 1943	105⅞	105⅞	105⅞	105⅞
5	Norway, King of, 6s, 1944	105⅛	105⅛	105⅛	105⅛
7	Norway, King of, 6s, 1952	102⅝	102⅝	102¼	102¼
17	Peru 6s, 1960	32½	33	32	33
2	Peru 6s, 1961	33	33	33	33
3	Peru 7s, 1959	50¼	51	50¼	51
17	Poland 8s, 1950	85	85¼	85	85¼
5	Poland 7s, 1947	79½	79¾	79½	79¾
5	Poland 6s, 1940	67¼	67¼	67¼	67¼
1	Porto Allegre, City of, 8s, 1961	75	75	75	75
1	Porto Allegre, City of, 7½s, 1966	63⅛	63⅛	63⅛	63⅛
3	Prague, City of, 7½s, 1952	105	105	105	105
	Q				
23	Queensland, State of, 6s, 1947	81	81	81	81
3	Queensland, State of, 7s, 1941	97	98	97	98
	R				
1	Rio de Janeiro, City of, 8s, 1946	77	77	77	77
13	Rio de Janeiro, City of, 6½s, 1953	58	59⅞	57⅞	59⅞
2	Rio de Grande do Sul, St of, 7s, '68	50	53	50	53
8	Rome, City of, 6½s, 1952	87⅞	88	87⅞	88
7	Roumania 7s, 1959	80⅝	80⅝	80½	80⅝
	S				
1	Sao Paulo, City of, 6½s, 1967	61¾	61¾	61¾	61¾
2	Sao Paulo, State of, 8s, 1968	45	45	43	43
1	Sao Paulo, State of, 8s, 1936	87	87	87	87
30	Sao Paulo, State of, 7s, 1942	82½	82½	82	82½
1	Seine, Dept of, 7s, 1956	107⅜	107⅜	107⅜	107⅜
17	Serbs C & S, King of, 8s, 1962	91½	91¾	91½	91¾
17	Serbs C & S, King of, 7s, 1962	80	80¾	80	80¾
13	Silesia, Prov of, 7s, 1958	64	64	64	64
2	Soissons, City of, 6s, 1936	105¼	105¼	105¼	105¼
4	Sweden, King of, 5½s, 1954	105⅝	105⅝	105½	105½
	T				
5	Tokyo, City of, 5½s, 1961	92¾	92¾	92¾	92¾
	U				
32	U K G B & I 5½s, 1937	106⅛	106¼	106⅛	106¼
1	Uruguay, Rep of, 6s, 1960	82	82	82	82
	V				
6	Venetian Prov Mtg Bank 7s, 1952	96¾	97	96¾	97
1	Vienna, City of, 6s, 1952	87⅞	87⅞	87⅞	87⅞
	W				
21	Warsaw 7s, 1958	62½	64	62½	64
	Y				
5	Yokohama, City of, 6s, 1961	97¾	97¾	97½	97½

DOMESTIC BONDS—RAILS AND MISCELLANEOUS.

Sale!	Issue.	Open	High	Low	Last
	A				
1	Abitibi Power & Paper 5s, 1953	77	77	76⅞	76⅞
5	Allegheny Corp 5s, 1944	84¾	84¾	84¾	84¾
18	Allegheny Corp 5s, 1949	82	83¾	82	83¾
1	Allegheny Corp 5s, 1950	83	83	83	83
3	Am Agri Chem 7½s, 1941	104⅛	104⅛	104	104
46	Am Foreign Power 5s, 2030	84¼	85	84¼	85
5	Am Roll Mill 5s, 1947	102½	103¾	102¼	102¾
7	Am Sugar Ref 6s, 1937	104¾	104¾	104¼	104¼
22	Am Tel & Tel 4½s, 1939	129	129¾	128½	129¾
33	Am Tel & Tel 5s, 1965	106½	106¾	106½	106¾
4	Am Tel & Tel g 4s, 1936	100½	100½	100½	100½
6	Am Tel & Tel col tr 5s, 1946	106	108½	106¼	106¼
23	Amer T & T Col 5½s, 1943	108¾	108	108¾	108¾
19	Amer Tel & Tel 5s, 1960	106½	106½	106¼	106½
4	Amer Water Works 5s, 1934	102¾	102¾	102	102
1	Amer Water Works 6s, 1975	104¼	104¼	104¼	104¼
18	Armour & Co 4½s, 1939	90	91	90	91
19	Armour & Co of Del 5½s, 1943	77½	78¼	77¼	78¼
17	At T & S F gen 4s, 1995	99	99¼	99	99¼
54	At. T & S F 4½s, 1998	118¼	120¼	118¼	120¼
20	At T & S FAriz Div 4½s, 1962	104	104	104	104
1	At T & S F Rocky Mt 4s, 1965	95¾	95¾	95¾	95¾
5	A C L & N Jan 4s, 1952	91⅛	91⅛	91⅛	91⅛
53	Atlantic Refining 5s, 1937	103	103	103	103
	B				
21	B & O 1st 4s, 1948	98	98⅛	97¾	98⅛
18	B & O 4½s, 1933	101¼	101¾	101¼	101¼
14	B & O ref 4½s, 1960	95⅝	95⅞	95¼	95⅞
22	B & O ref g gen 5s, 1995	104	104½	104	104½
2	B & O ref 6s, 1995	109¼	109¼	109¼	109¼
8	B & O (S W Div) 5s, 1950	103⅞	104⅜	103⅞	104⅜
27	B & O 5s, ser D, 2000	103⅜	103½	103⅜	103½
15	Batavian Petroleum 4½s, 1942	95¾	95½	95⅜	95½
1	Bell Tel of Pa 5s, ser C, 1960	112⅞	112⅞	112⅞	112⅞
6	Berlin City Elec 6½s, 1951	72¼	72¼	71¾	72¼
6	Berlin City Elec 6½s, 1959	72	72¾	72	72¾
103	Bethlehem Steel 5s, 1936	102	102	101⅝	101⅝
26	Boston & Maine 5s, 1955	100⅛	100⅞	100¼	100⅞
48	Bklyn Man Tran 6s, 1968	101⅜	101⅜	101	101¼
	C				
66	Buffalo Gen Elec 4½s, 1961	101½	101½	101⅜	101½
1	Bush Terminal 5s, 1955	99¼	99¼	99¼	99¼
	C				
4	California Petrol 5s, 1939	96½	96½	96½	96½
13	Canadian National 4½s, 1957	98⅜	99	98⅜	99⅜
3	Canadian National 4½s, 1968	98⅜	98⅜	98⅜	98⅜
2	Canadian National 4¾s, 1955	101¼	101¼	101⅛	101⅛
	C				
6	Canadian Nor 7s, 1940	111	111	111	111
2	Canadian Pac 4½s, 1946	98⅜	98⅜	98⅜	98⅜
6	Canadian Pac 4½s, 1960	99	99	99	99
1	Canadian Pac 5s, 1954	103¾	103¾	103¾	103¾
7	Central Pacific 1st 4s, 1949	87	87	86	87
4	Central Pacific 5s, 1960	104⅛	104⅛	104⅛	104⅛
11	Ches & O gen 4½s, 1992	104⅜	104⅜	104⅜	104⅜
8	Ches & O 4½s, 1995 B	101⅛	101½	101⅛	101⅜
19	Ches Corporation 5s, 1947	99⅝	100	99½	100
13	Chi Great West 1st 4s, 1959	68⅛	68¼	68⅛	68¼
133	M C & St P & Pac 5s, 1975	71⅝	73	71⅝	72⅞
234	C M St P & Pac adj 5s, 2000	31	32½	31	32½
10	C M & St P 4¾s, 1989	100	100	100	100
70	Chi & N W 4¾s, 1949, cvt	90	90½	90	90½
10	Chicago Rys 1st 5s, 1927	65¼	65¼	65⅛	65⅛
30	Chi R I & P ref 4s, 1934	99⅛	99¼	99⅛	99¼
13	Chi R I & P 4½s, 1952	92½	94	92½	94
10	Chi R I & P 4½s, 1960, cvt	89	89⅞	88	89⅞
2	C R I & P g 4s, 1988	92⅛	92⅛	92⅛	92⅛
7	Chile Copper 5s, 1947	94¼	95	94¼	95
5	Chin Gas 4s, 1958	92¼	92½	92¼	92½
5	C C C & St L 4½s, 1977	100¼	100¼	100⅛	100⅜
17	Columbia Gas & El 5s, 1952, May	97⅞	98	97⅞	98
1	Commercial Inv 5½s, 1949	95½	95½	95½	95½
12	Consolidated Gas N Y 5½s, 1945	105⅝	106⅛	105⅝	106⅛
8	Crown Willamette Paper Co, 1951	86	86	84⅝	85
	D				
4	Del & H 1st & ref 4s, 1943	97½	97½	97½	97½
17	Den & Rio Gr 1st 4s, 1936	97½	97½	97½	97½
2	Den & Rio Gr cons 4½s, 1936	99⅜	99⅜	99⅜	99⅜
10	Den & Rio Gr West 5s, 1955	79⅞	80	79⅞	80
2	Detroit Edison ser A 5s, 1949	107	107	107	107
5	Detroit Edison 4½s, 1961	101½	101½	101½	101½
2	Detroit Edison 1st & ref 6s, 1940	105⅛	105⅛	105⅛	105⅛
1	Dodge Bros 6s, 1940	105½	105½	105½	105½
5	Duquesne Light 4½s, 1967	103⅜	103⅜	103⅜	103⅜
	E				
1	Erie 1st cons g in 4s, 1996	85⅝	85⅝	85⅝	85⅝
1	Erie R R 5s, 1967	82½	82½	82½	82½
10	Erie R R 5s, 1975	81½	82	81½	81½
10	Erie & Jersey 1st 6s, 1955	110	110	110	110
	F				
6	Framerican Ind Dev 7½s, 1942	107	107	107	107
	G				
9	General Motors Accep 6s, 1937	103¼	103¼	103	103¼
45	General Theater 6s, 1940	72	72½	71¾	72½
100	Gibson Elec Cast Ir AS	29½	29	29	29½
23	Blue Ridge 7.20e	4½	4½	4½	4½
8	Blue R cvt pf (3r)	35¾	35½	35½	35½
10	Braz Tr & Lt(8%f)	25¾	25	25	25¾
1	Buckeye Pipe (4)	44½	44½	44½	44½
1	Bug Ni&EPd(1.60)	26¼	26¼	26¼	26¼
2	Bulova W pf (3½)	29⅞	29¼	29⅞	29⅞
5	Butler Bros (.30e)	6	6	6	6
	C				
1	Cable R Tube (7)	1⅜	1⅜	1⅜	1⅜
114	Can Marc Wireless	4½	4½	4½	4½
5	Carib Syn	1	⅞	⅞	⅞
50	Celanese 1stpf(7)AS	73	73	73	73
1	Cen H G&E vtc(.80)	19	19	19	19
17	Cent Pub S A(10%f)	18	19	18⅜	18⅜
2	Cent Pub S Del	18	18	18	18
1	C & SW Ut pf 1 (7)	101½	101½	101½	101½
51	Cent St El (.40s)	10¾	10¾	10¼	10¾
2	Cent St El pf xw(6)	62¾	62¾	62¾	62¾
10	Central Pipe (.60)	8¼	7½	8¼	8¼
1	Chat Ph Al nv (.01)	15	15	15	15
1	Cheseb Mfg (6½g)	117	117	117	117
306	Cities Service (.30a)	19	18⅜	19	19
1	Cities Serv pf (6)	82⅜	82⅜	82⅜	82⅜
1	Cit S P 7% pf(7)XD	83	85	85	85
1	City Mach&Tr(1.60)	8½	8½	8½	8½
5	Cleve Tract (.80)	8¼	8¼	8¼	8¼
4	Colomb Syn	¼	¼	¼	¼
1	Colum P vtc (1½s)	19¾	19¾	19¾	19¾
10	Com'with Ed (8) AS	246⅞	246⅞	246⅞	246⅞
141	Com'with & So war	2½	2	2	2⅛

Daily Market Background

Complete Summary of Investment Data Compiled on Exchange Days and Statistics Co., Inc. for The Post by Standard

New York, Feb. 9 (N.Y.W.N.S.).—

Advertising, Printing and Publishing.

GENERAL PRINTING INK CO. 1930 sales were off about 10 per cent; common share earnings were reported around $3.

Agricultural Machinery.

INTERNATIONAL HARVESTER CO. reduces price of 1½-ton trucks from $145 to $675.

Aircraft.

AVIATION CORPORATION OF THE AMERICAS subsidiary, Pan-American Airways, gets permission to establish line across north coast of South America. IRVING AIR CHUTE 1930 common share earnings were $1.25 vs. $2.15.

Apparel.

MOCK, JOHNSON & VOEHRINGER CO. 1930 common share earnings were $1.66 vs. $4.51. PACIFIC MILLS 1930 deficit was $2,417,886 vs. a net income of $1,031,168 or equal to $2.60 a common share. RELIANCE MFG. CO. (ILLINOIS) 1930 preferred share earnings were $5.72 vs. $33.

Automobiles and Trucks.

CHRYSLER CORPORATION Dodge Bros. division advances operations; employing 10,500 men full time vs. 7,000 men part time in November, 1930.

GENERAL MOTORS distributing $3,422,345 cash and 149,388 common shares to employes under the 1925 savings fund. PACKARD MOTOR CAR CO. Diesel engined plane completes a 12,000-mile tour; fuel cost was 0.9 cents a mile.

Automobile Parts and Accessories.

HERCULES MOTOR 1930 common share earnings were $4.85 vs. $2.40. MOTOR WHEEL CO. declares a quarterly common dividend of 37½ cents; previously paid 75 cents.

Building, Real Estate and Related Lines.

AMERICAN SEATING CO. planning to introduce new lines.

Coal and Coke.

ISLAND CREEK COAL CO. January production was 375,078 tons vs. 535,983. POND CREEK POCAHONTAS CO. January output was 84,673 tons vs. 66,216 tons.

Electrical Equipment.

CLAUDE NEON LIGHTS—Federal court rules Claude patents were infringed by American Neon Light and Neon Tube Sign Co.; 1930 sales were $15,349,497 vs. $15,778,893. GENERAL ELECTRIC CO. begins work on

Continued on Next Page.

BALTIMORE LIVE STOCK.

Special to The Washington Post.

Baltimore (Union Stock Yards, Claremont), Feb. 9.—CATTLE—Receipts, 400 head; market continues dull and drazgy, with very little activity. Steers—Good to

CALL ERRORS FALL 12 PER CENT IN 1930

Average Time of Handling Connections Reduced by Phone Company.

INSURANCE FIRM ELECTS

By THOMAS M. CAHILL.

Substantial service improvements were made by the Chesapeake & Potomac Telephone Co. during the year, the annual report of the company made public yesterday reveals. The result of these was that operating errors were reduced by 12 per cent. Local telephone calls which failed of completion on the first attempt were reduced by 1.3 per cent, resulting in greater satisfaction to the users of the service on about 400,000 calls.

The average time for handling out-of-town calls was reduced from 1.1 minute to 1 minute. In addition, the quality of the voice transmission was considerably improved. The number of troubles affecting subscribers' telephone lines or equipment was reduced by 6 per cent, and substantial improvement was made in the speed of clearing troubles on telephones.

Progress was made during the year in reducing the time required for the installation of telephones. On the average telephones are now being installed in less than two days after the application is made.

$4,150,000 for Dials.

Conversion of approximately 60,000 telephones or 35 per cent of the total number in service to dial operation May 3 is noted in the report. This project involved gross expenditures of about $4,150,000, including the cost of land, building, and equipment. Work was started on the new dial plant in 1928.

Attention is called to the new plan introduced during the year whereby subscribers' bills are rendered at different dates during the month, all charges and credits being shown up to the date of the bill.

The introduction of this system of billing relieves congestion in the business office by spreading the collection work through the month. Due in part to this plan, errors in bills were reduced by more than 50 per cent, the report discloses. Last year eighteen bank collection agencies were established in various locations throughout the city for the convenience of subscribers in the payments of their bills.

Insurance Officers Elected.

All officers of the Mutual Fire Insurance Co. were reelected yesterday at the meeting of organization of the board of managers. They are W. A. H. Church, president; L. Pierce Boteler, secretary, serving 36 years with the company; C. Kattelmann, treasurer; William Reed MacGill, assistant secretary. Mr. Church has completed 36 years' service as a manager of the company.

The National Fireproofing Corporation, Pittsburgh, Pa., manufacturers of structural clay tile and underground clay conduit, will open an office here February 15, in the National Press Building.

Daily Market Background

Continued From Preceding Page.

the new $1,000,000 plant for incandescent lamp filaments and gases.

Food Products.

COCO COLA CO. 1930 common share earnings were $11.15 vs. $10.25. PURITY BAKERIES proposes elimination of 125,000 shares of $6 preferred shares, already retired, from authorized capital. WESTON BISCUIT CORPORATION stockholders to vote on merger with Weston Biscuits Co., Ltd.

Household Products.

DIAMOND MATCH CO. substantial interest reported acquired by the American Tobacco Co. STORKLINE FURNITURE CO. 1930 preferred share earnings were 8 cents vs. $4.47.

Leather and Shoes.

DIAMOND SHOE CO. January sales were up 17.8 per cent. ENDICOTT-JOHNSON SHOE CO. 1930 common share earnings were 14 cents vs. $5.01.

Mining and Smelting.

VANADIUM CORPORATION OF AMERICA subsidiary to build 80 homes for employes at Piney River plant, Va.

Miscellaneous.

BULOVA WATCH CO. declares 37½ cent quarterly common dividend; formerly paid 75 cents; December quarter earning reported at $1.98 a common share; final nine months were $3.85 a share. INTERNATIONAL SILVER CO. to introduce a new product, palladiant; claim protection against silver tarnishing. MEYER BLANKE declares a quarterly common dividend of 15 cents per share; paid 31¼ cents on October 10, 1930. PARKER RUST PROOF CO. declares a quarterly common dividend of 75 cents a share; paid 62½ cents on November 20, 1930.

Retail Trade.

CHAIN STORE SALES of 33 reporting companies for January, 1931, totaled $143,173,094, or 2.1 per cent under the like 1930 month. AMERICAN STORES' sales for 26 days, including January 31, 1931, were off 2.5 per cent. CHILDS CO. January sales were down 12 per cent. CONSOLIDATED RETAIL STORES January sales were $1,448,548, which is slightly over the same 1930 month; operated 28 units on January 31, 1931, vs. 29 a year ago. EXCHANGE BUFFET January sales were off 14.6 per cent; nine months were off 8.8 per cent. JEWEL TEA CO.—Four weeks ended January 24, 1931, were off 11.2 per cent; common share earnings for the year ended December 27, 1930, were $6.09, vs. $6.04. LANE BRYANT CO. January sales were up 30 per cent. MACMARR STORES JaJnuary sales were off 9 per cent; had 1,376 stores and 539 markets on January 31, 1931, vs. 1,400 stores and 357 markets a year ago. PENNEY (J. C.) January gross sales were off 8.35 per cent. REEVES (DANIEL) January sales were off 5.6 per cent. SCHIFF CO. January sales were up 8.5 per cent. WESTERN AUTOMOBILE SUPPLY CO. January sales were off 17.3 per cent.

Steel and Iron.

STEEL OPERATIONS in the Youngstown district were reported up 1 per cent. BETHLEHEM STEEL CO. paid $1,009,294 from sickness and death benefits in 1930. CRUCIBLE STEEL OF AMERICA 1930 common share earnings were $4.59, vs. $11.66. GRANITE CITY STEEL CO. January business was 50 per cent ahead of December. INTERLAKE IRON CORPORATION 1930 common share earnings were $1.03, vs. $2.85.

Sugar.

SUGAR DECREE defining export and production of sugar in Cuba signed by President Machado. NATIONAL REFINING CO. 1930 common share earnings were $1.30 vs. $3.12. NATIONAL SUGAR REFINING CO. reduces refined sugar price 50 points to 4.50 cents a pound.

Income Tax Facts

NO. 9.

All net income up to $5,000, whether actually earned or not, is considered earned income for the purpose of the 25 per cent credit. However, thousands of returns are received showing net income in excess of $5,000, part of which was earned income and part of which was not earned. Following is an example of how to compute correctly the tax on such a return:

A taxpayer, married and with no dependents, received in 1930 a salary of $4,000, and from a real estate transaction made a net profit of $4,000. His personal exemption is $3,500. The tax rate is 1½ per cent on the first $4,000 in excess of such exemption and 3 per cent on the remainder:

Net income	$8,000
Less personal exemption	3,500
Balance, taxable income	4,500
1½ per cent on first $4,000	60
3 per cent on the remaining $500	15
Total tax	75

But of the $8,000 net income, $5,000 is considered as earned net income. From $5,000, therefore, is deducted the personal exemption of $3,500, the tax on the remaining $1,500 at 1½ per cent amounting to $22.50. Deduct one-fourth of $22.50, or $5.63, from $75, leaving payable a tax of $69.37.

Canadian Pacific to Pay Dividends April 1, 1931

Montreal, Feb. 9 (A.P.).—Directors of the Canadian Pacific Railway today declared the following dividends:

On preference stock, 2 per cent for half year ended December 31, 1930; on ordinary capital stock, 2½ per cent for quarter ended December 31, 1930, from railway revenues and special income. Both dividends are payable April 1, 1931, to stockholders of record 3 p. m., March 2, 1931.

Auctions

Auction Sales

THOMAS DOWLING & CO., Auctioneers.

TRUSTEES' SALE OF DWELLING NO. 4417 HAYES STREET NORTHEAST.

By virtue of a certain deed of trust duly recorded in Liber No. 6269, at folio 31, among the land records of the District of Columbia, and at the request of the party secured thereby, the undersigned trustees will sell, at public auction, at the office of Thomas Dowling & Co., 1115 I street northwest, on TUESDAY, the 10th day of February, A. D. 1931, at 2 o'clock p. m., the following-described land and premises, situate in the District of Columbia, and designated as and being lot one hundred and eight (108) of S. D. Redmond subdivision of lots in square 3729, as per plat recorded in the Office of the Surveyor of the District of Columbia, in Liber 91, at folio 20.

TERMS: Sold subject to a prior deed of trust for $3,000, balance cash. A deposit of $200 required. Conveyancing, recording, &c., at the purchaser's cost. Terms to be complied with within 30 days; otherwise deposit forfeited and the property may be advertised and resold at the discretion of the trustees.

FERRY HOWARD,
JOSIE WASHINGTON,
Trustees.

ja.31.fe10

Lost 1

BAR PIN—Silver platinum filigree; small, round, light blue stone in center. Reward. 1510 Varnum st. nw.; Adams 7124.

CHANGE PURSE—Beige color, containing $29 and rosary; downtown Monday afternoon. Phone Ad. 9685 after 5:30 p. m. Reward.

DOG—German police; 18 months old; dark gray; tag No. 14874; strayed from 2209 M st. nw. Reward. North 8413.

DOG—Poodle; black and white; large size; male; some one's pet. 4834 18th st. nw.; Col. 2799.

GOLD KEY CHAIN, with seven keys, between Hecht's and Lansburgh's; chain has identification tag with engraving, "W. C. Deware." Reward. Box 241 Washington Post.

RINGS—Two, wrapped in handkerchief; between 400 block Randolph st. nw. and Takoma Park. Reward. Shep. 3153.

FOLDER

Lost between 9th and 7th streets, on Massachusetts avenue nw.

SADRIKOID FOLDER,

containing bank book, several delivery orders and bills of lading. Please return to Sanitary Grocery Co., Inc., 1845 4th St. N.E. REWARD.

Personals 5

MONEY advanced on pawn tickets, diamonds, jewelry, antiques, silver, gold and watches. Livingstone & Co., 1319 F st. National 5649.

Clairvoyants 6

LICENSED BY DISTRICT OF COLUMBIA

THE MAN WHO KNOWS
608 12TH ST. NW. 1203 F ST. NW.
28 YEARS' CONTINUOUS LICENSE.

SEERESS. ASTROLOGIST. PSYCHOLOGIST.
NEVER MET YOU; TELLS YOUR NAME IMMEDIATELY; TELLS OBJECT OF CALL. Are You Unhappy or Depressed? Consult this WORLD'S RENOWNED SEERESS. SEE CAR AND WILL HELP YOU. Sun.
922 14th St. OVER CLAFLIN'S OPTICAL STORE
CARLETTA HAS NO SUBSTITUTES.

Spiritualists 7

DR. JANE COATES
READINGS BY APPOINTMENT.
1473 MERIDIAN PL. NW. COL. 6227.

Automobiles for Sale 15

BUICKS—An inspection of our fine used Buicks will convince any one of their value. 1015 14th st. nw., 1111 14th st. Stanley H. Horner, National 5800.

BUICK—Low prices on all used cars; large selection awaits you. Emerson & Orme, 17th and M sts. nw.

CHEVROLET—1928 Coupe, $93. Reconditioned; A-1 shape; a rare opportunity; act quickly.
PARKWAY MOTOR CO.,
3040 M st. nw. West 0161.

CHEVROLET — Large assortment of late-model Chevrolets and Fords at greatly reduced prices. See and compare these cars today. Barry-Fate Motor Co., 2525 Sherman ave. nw.; Adams 8000.

CHRYSLER—1928 roadster, rumble seat, $369; side wings, new curtains; a snappy little car, sure to please you; fine condition. See it. Terms, trade.
PARKWAY MOTOR CO.,
3040 M st. nw. West 0161.
Open Evenings and Sunday.

CHRYSLER—1928 coupe. Mechanically O. K.; $260; beautiful green duco; tan leather upholstery; looks and runs like new; priced remarkably low for this fine car.
PARKWAY MOTOR CO.,
3040 M st. nw. West 0161.

FORDS—And other makes; low prices and easy terms. See Pop Redman for your next used car. Parkway Motor Co., 3040 M st. nw.

FORD—1930 phaeton, $339. Light tan duco; looks and runs like a new car. See it and you will agree with us, a rare bargain.
PARKWAY MOTOR CO.,
3040 M st. nw. West 0161.
Open Evenings Until 9 p. m.

FORD—1929 Tudor. Motor O. K.; rubber excellent; clean as a pin; only $295. R. L. TAYLOR, 1901 14th st. nw.; No. 9600.

OLDSMOBILES—New, 1930; all models; liberal discount. Simmons Motor Co., 14th and S sts. nw.; Fot. 3886.

REO—Flying Cloud and other late models at low prices; buy here. Dick Murphy, Inc., 1724 Kalorama rd.; Adams 9700.

STUDEBAKER—A choice stock of used cars will be found at Lee D. Butler, Inc., 2155 Champlain st.; Columbia 5050.

WHIPPET—1929 Coach. This car is perfect in every way; a rare bargain; see it. 1276 Oates st. ne. Phone Lincoln 6309-W.

USED CAR BARGAINS.
See them today; special values in all makes of cars.
NEUMEYER MOTOR CO., INC.,
2021 17th st. nw. North 4010.

Buy your used cars from
THE HOUSE OF CONFIDENCE
LAMBERT-HUDSON MOTORS CO.,
24th and M sts. nw. West 1134

"FAMOUS" USED CARS
LOW DOWN PAYMENTS.
EASY MONTHLY PAYMENTS.
Ourisman Chev. Sales Co.
825 H ST. NE. LINCOLN 10200.

AUCTION

Due to the tremendous success with our present sale of new Peerless motor cars, we find ourselves with an accumulation of splendid used cars and we have instructions from the factory to sell them at public auction.

85 USED CARS 85
TOMORROW
WEDNESDAY
FEB. 11, 7 P. M.

RAIN OR SHINE IN OUR SHOWROOM

COME AND BRING YOUR FRIENDS

TERMS TERMS TERMS

All Cars $50 or Under, Cash

Above this amount, usual terms.

Nearly every popular make, including

Model A Fords
Late Chevrolets
Buicks
Chryslers
Essex
Hupmobiles, Etc.

EVERY CAR CARRIES OUR USUAL WARRANTY

Your opportunity to buy a good automobile at your own price. So don't buy until this sale.

No Used Cars Sold Until This Sale

DEALERS ALSO INVITED

PEERLESS MOTOR CO.
Factory Branch
14th Street at P

Auto Trucks—Tractors 16

DODGE TRUCK—1928, 2 ton. New heavy-duty tires; dual rears; fine mechanical condition; any type body; rare bargain.
SHERIFF MOTOR CO.,
422 L st. nw. Met. 3800.

FORD TRUCK—Model T. Good condition; $25 cash, balance weekly. Southeast Motors, 712 E st. se.; Linc. 7861.

Garages—Parking—Storage 20

2 BRICK GARAGES for rent; cement floor; electrical light. Rear 128 B st ne. See Mrs. A. I. Bier, above number.

1238 E ST. NE.—Rear; brick garage, single or double; fireproof; elec., water; double L-alley; straight run; bargain. Atlantic 1723-J.

Service—Oiling—Greasing 22

SPECIAL!
BRAKE SERVICE.
Don't drive with bad brakes any longer. They are dangerous. We use Allen grade brake lines, guaranteed service, reasonable rates. Stop in to see us today.
BUTLER'S GARAGE
Rear 1145 21st st. nw. North 9241.

Wanted—Automotive 23

WE BUY any make car; highest price paid. The Auto Mart, 1318 14th st. nw., North 8127. Open evenings and Sundays.

CASH FOR YOUR CAR
Without a doubt, I pay the highest prices in the city. If your car is not paid for, I will pay your undue balance and give you the difference in cash. No delay.
SEE MR. BARNES
1729 14TH ST. NW. DEC. 2390.

Professional Services 35

NATUROPATH TREATMENT—For anemia, insomnia, rheumatism; general body building. Adams 7064. 9 a. m. to 8 p. m.

OVERWEIGHT—Fat safely and rapidly reduced (ladies only). Dr. Delia Ledendecker, 3025 O st. nw.; West 1120.

SWEDISH MASSAGE—Invigorating, restful body building. Phone Silver Spring 159-W for appointment.

Upholstering—Repairing 36

CHAIR CANEING And upholstering.
ARMSTRONG, 1235 10th nw.; Met. 2062.

Help Wanted—Female 37

BOOKKEEPER, not over 25, experienced, for insurance co.; good opening; at once. Boyd's, 1333 F st.

GIRL—For cleaning a few hours every morning. Call between 7-8 a. m., 702 9th st. nw., 2d floor.

SECRETARIES, with college or high school education; $18-$20 wk.; bookkeepers-typists; clerks. Boyd's, 1333 F st.

WOMAN, well educated, of good personality, to do educational work; substantial income. Box 236, Washington Post.

EXPERIENCED SALESLADY.
For hosiery and lingerie department; permanent work and good pay. Apply Miss Harris, room 610, International Bldg., 1319 F st. nw.

Help Wanted—Male 38

ALL-YEAR-ROUND JOB—No layoffs or pay cuts; about $28 per week. Apply Mr. Davenport, 610 International Bldg., 1319 F st. nw.

A SPLENDID proposition for high-type man capable of handling investment securities of the best grade. Room 718, 19, 20, Tower Bldg.

BOOTBLACK—Wanted. Apply 3215 14th st. nw.

MAN—To distribute Mama cookies with own truck; bond required. Apply before 8 a. m. or after 6 p. m., 2914 Bladensburg rd. ne.

MEN—Six; neat; pay every day. Apply 8 to 10 a. m., 5 to 7 p. m. Room 79, Howard House, Fa. ave. at 6th.

MEN—For special work; capable of handling sales route; similar positions paying $38.50 per week; must be neat, educated and willing to work hard; no experience or capital required. Apply 359 Munsey Building, 3 to 5 p. m.

OFFICE CLERK, age 20-23, at least one year's experience; good at figures; $20 w.; permanent. Boyd's, 1333 F st.

SALESMEN—Those experienced in selling insurance branches and electrical appliances; must be of neat appearance; not afraid of work; we have the proposition you have been looking for; will finance willing workers. Call between 9 and 11, 2 and 4. See Mr. Krus, Houston Hotel.

SALESMAN with car; Washington and vicinity; permanent and increasing business for worker; some canvassing; satisfactory financial arrangement. Apply A. M., Burch Metal Weatherstrip Co., 410 Bond Bldg.

STENOGRAPHER - TYPIST, experienced; chef, colored, $150 per month; must be able to leave city. Employment Service Bureau, 917 15th st. nw.

WANTED—5 men; white; neatly dressed; fair education; also 2 who can qualify for executives. Apply Manager, 809 International Bldg., 1319 F st. nw.

35 Chauffeurs for Taxicabs
You can make good money, but you must treat our patrons courteously and drive carefully. Apply
BELL CAB CO.
1317 L St. NW.

THE J. R. WATKINS CO., established 1868, wants two men to take over local territory; must be over 25 years and able to furnish character references; protected territory; credit for all repeat sales. We train you and develop you. Apply only after 1 p. m. 3533 Ill. ave. nw., corner of Ga. ave.

Help Wanted—Male 38

BOOTBLACK—Wanted. Apply DiBello's, 4813½ Georgia ave. nw.

Men Wanted
Careful, courteous and considerate men wanted to drive for the
CITY & STOP ME CAB COMPANY
We operate on the profit sharing plan, which enables our drivers to make $30 to $45 weekly.
Apply Mr. Byron or Mr. Ruppel
CITY CAB CORP.
141-151 12th St. N.E.

Help Wanted—Male, Female 39

SODA DISPENSER—Experienced; also 2 girls for sandwich and soda shoppe. Apply 2917 14th st. nw.

Situations Wanted—Female 41

COLORED cook and general worker; good ref.; would like steady work. College Hill Employment Agency, Columbia 5466.

REFINED woman for companion; excellent disposition; long experience; no encumbrance; can go anywhere; understands nursing. Box 244, Washington Post.

WANTED laundry, bundle or family wash; references; phone Potomac 0510.

PERSONS advertising for "Situations Wanted" are warned to exercise careful investigation of persons offering positions where cash deposits are required to secure employment.

Situations Wanted—Male 42

VALET—Young single man wishes position as valet; butler; houseman; or second man; thoroughly experienced. 1216 33d st. nw. West. 0173.

VALUATION—Young man, 27, desires position in or out of town; six years with large and small railroads; excellent experience, preparing and checking completion reports, Form 588, cost data, computations, &c; moderate salary. Box 239, Washington Post.

YOUNG MAN—Colored; excellent driver; experienced in market and store work. Call District 1953, ask for janitor's quarters.

Situations—Male and Female 43

Men, experienced, for all types of work; also women and office help. References examined and approved.
Unemployment Bureau
The Junior League of Washington
National 9444. Epiphany Church, 1317 G.

Business Opportunities 44

BEST RETAIL SECTION
NEW LOW-RENT STORES
Suitable for brokers, insurance, loan office, drugs, store, etc. Basement stores, unusual chance for barber shop, valet service, cafeteria, etc. Unusually low rent with liberal concessions to reliable business. Act quick. Phone Nat. 5437 or see at 1424 K st. nw.

Real Estate Loans 47

PLENTY OF MONEY. QUICK ACTION.
BRODIE & COLBERT,
1707 Eye st. Realtors. Natl. 8875.

FIRST AND SECOND TRUST LOANS.
C. P. WARING,
1416 F ST. NW. NAT'L 9172.

FIRST TRUST DWELLING LOANS.
1422 F ST. NW. GEORGE F. HANE. NAT'L 3964.

SECOND TRUST NOTES.
We will buy monthly payment deferred purchase money second trust notes secured on owner-occupied D. C. property.
UNION FINANCE COMPANY,
916 Woodward Bldg. Nat. 7936.

Private Instruction 53

GREGG SHORTHAND—Expert Teacher. Beginner review, speed dictation; private lessons; moderate rate. Col. 10393.

Instruction Courses 54

MANY OPPORTUNITIES offered young women; high school graduates; in the new profession of dental hygiene.
For information concerning the one-year course in training, leading to the certificate of dental hygienist, write or phone the registrar, Georgetown University School of Dentistry, 3900 Reservoir rd.; phone Cleveland 7000.

Statistical and Editorial Courses.
—preparing for civil service examinations. Classes start Tuesday evening, February 17. Mount Pleasant School for Secretaries.
Tivoli Theater Building.
3313 14th St. NW. Telephone Col. 3000.

EARN REAL MONEY
Learn Boyd or Gregg Shorthand, Touch Typing, Bookkeeping, Secretarial Service, Business Correspondence, Spelling, Diploma Position. New class this week. Write or call now for catalog.
BOYD BUSINESS UNIVERSITY
1333 F st. (Opp. Fox). Natl. 2342.

Dogs, Cats, Pets and Supplies 56

PUPPIES—Healthy, attractive, alert; mother pedigreed show; reasonable. 8 Sherman ave., Takoma Pk. Shep. 3090.

Articles For Sale 60

ANTIQUES—Old American glass, lamps; small collector's selection. Pot. 0232.

LIGHT BOLTED STEEL TRUSSES, 76-in. span; soda fountain; plate glass, all sizes; electric freight elevators; plumbing fixtures; tile counters; smoke house and refrigerator; doors and electrical supplies. Apply Center Market.

Business Equipment 63

ELECTRIC SIGN—Tellite changeable sign, model No. 26; complete with frame, bulbs and red glass front. Any message can be composed in one or two lines on this sign. For use inside or out. For sale at great sacrifice. Apply Mr. Ellington, 4th floor, Washington Post. Bldg.

TYPEWRITERS—Current models in standard and portable machines for rent; bargains in reconditioned typewriters. L. C. Smith & Corona, Inc., 1016 13th st. nw. Natl. 0411.

Musical Instruments 71

BABY GRAND PIANO—Can be had for balance due at very easy terms; must be sold at once. Call Mr. Jelle, Nat. 1836.

LINDEMAN & SONS PIANO—Beautiful mahogany case like new; thoroughly reconditioned; price including duet bench, $165. Terms, $15 down and $6 monthly. Nat. 3659. W. W. Kimball Co., 721 11th st. nw.

NEW $750 GRAND PIANO—Now $495. We are closing out the stock of an out of town dealer retiring from business. Many other great bargains during this sale. Nat. 3659. W. W. Kimball Co., 721 11th st. nw.

RENT A PIANO.
$25 will rent a piano from us for an entire year; place one in your home today.
HOMER L. KITT CO., 1330 G st. nw.

Radios and Supplies 72

ATWATER KENT—Screen grid all-electric radno in perfect condition. Price $83.50 complete. Easy terms. Call Kimball's, Nat. 3659. 721 11th st. nw.

MAJESTIC combination radio, 8-tube cabinet model; new-set guarantee, $185; easy terms. The Piano Shop, 635 New York ave. nw.

Wanted—To Buy 79

BOOKS bought, all kinds, any quantity; "bring them" or phone. Met. 5415. Pearlman's, 933 G st. nw. No branches.

FURNITURE—If you want full value for your furniture, send to D. Notes 25 years of fair dealing. Phone Dist. 8112.

I AM in immediate need of a quantity of good substantial used furniture; can pay cash. Metropolitan 3051.

APPAREL of all kinds for rummage sale. $10 to $50 WILL PAY CASH. Mrs. Howard House, Fa. ave. at 6th.

MEN—For special work; capable of handling sales route; similar positions paying $38.50 per week; must be neat, educated and willing to work hard; no experience or capital required. Apply 359 Munsey Building, 3 to 5 p. m.

OFFICE CLERK, age 20-23, at least one year's experience; good at figures; $20 w.; permanent. Boyd's, 1333 F st.

SALESMEN—Those experienced in selling insurance branches and electrical appliances; must be of neat appearance; not afraid of work; we have the proposition you have been looking for; will finance willing workers. Call between 9 and 11, 2 and 4. See Mr. Krus, Houston Hotel.

SALESMAN with car; Washington and vicinity; permanent and increasing business for worker; some canvassing; satisfactory financial arrangement. Apply A. M., Burch Metal Weatherstrip Co., 410 Bond Bldg.

STENOGRAPHER - TYPIST, experienced; chef, colored, $150 per month; must be able to leave city. Employment Service Bureau, 917 15th st. nw.

WANTED—5 men; white; neatly dressed; fair education; also 2 who can qualify for executives. Apply Manager, 809 International Bldg., 1319 F st. nw.

35 Chauffeurs for Taxicabs
You can make good money, but you must treat our patrons courteously and drive carefully. Apply
BELL CAB CO.
1317 L St. NW.

THE J. R. WATKINS CO., established 1868, wants two men to take over local territory; must be over 25 years and able to furnish character references; protected territory; credit for all repeat sales. We train you and develop you. Apply only after 1 p. m. 3533 Ill. ave. nw., corner of Ga. ave.

Rooms—Furnished 85

FAIRMONT NW., 1304—Attractive south room, modern private home. Steam heat, continuous hot water, $20 month. Ladies employed. Adams 3442.

FRANKLIN PARK APTS.—Present this advertisement direct to Apt. 73; all-night elevator; practically private bath. Metropolitan 4055.

H ST., 2132—Housekeeping; 2 bright, clean rooms, semiprivate bath; 24 floor; china; utensils; completely equipped; adults.

IN A BEAUTIFUL private residence, attractive bedroom; large closet; private bath. Col. 0068.

LAMONT, 1815—Family adults desire 2 cultured men as paying guests; first-class modern home; comfortable; convenient. Col. 2454.

LAMONT, 1815—Family adults desires cultured man as paying guest. First-class modern home; comfortable; convenient. Col. 2454.

LINCOLN PARK location; beautiful large rooms; also unfurnished apt. of 3 rooms, bath. 1012 E. Capitol.

MORRISON ST., 3419, Chevy Chase, D. C. —Neatly furnished front room, twin beds or single; semiprivate bath; continuous hot water.

MT. PLEASANT ST. NW., 3421—Large front room; for 1 or 2; reasonable Telephone Columbia 3462.

MT. PLEASANT—3203 19th st. nw. Beautiful, large rooms, with bath; to 1 or 2 gentlemen; quiet family; convenient to cars and bus. Columbia 2166.

NEAR Dupont Circle, 2029 P st. nw.—Nicely furnished room, 2d floor, near bath; southern exposure; private family.

O ST. NW., 1227—Easy walking distance of downtown; single room, $3.50 week; double, $5 weekly.

P ST. NW., 1743—Apt. 4. Cheerful, outside room; newly furnished; use of 2 home privileges; $20 single, $25 double.

PARK RD. NW., 1862—Nicely furnished, large room, with porch; adjoining bath.

QUE ST. NW., 2217—Adults desiring refined home; residential section; near transportation; references.

R ST. NW., 1423—Apt. 33. Large outside room; convenient to downtown; unlimited telephone; can be seen any evening.

RODMAN ST. NW., 3102—Double and single rooms; near Bureau of Standards; 1 block car. Call after 5 p. m. or Sunday.

10TH ST. NW., 3512—Two or three well furnished housekeeping rooms; gas, electricity included; reasonable. Adams 6232.

16TH ST. NW., 1846—Small room, adjoining bath; continuous hot water; also large room; gentlemen.

16TH ST. NW., 3321—Two warm attractive rooms; near bath; gentlemen only; private home.

1635 IRVING ST. NW.—Front room, near bath; southern exposure; instantaneous hot water; private home; garage.

3403 DENT PL. NW.—Large, attractively furnished room; hot-water heat; electricity; southern exposure; home privileges; reasonable.

515 K ST. NE.
Large front room; suitable for 2.
Phone Atlantic 4140-J.

CHEVY CHASE—Private family; nicely furnished front room next to bath. Call Clev. 6370 for appointment to inspect.

Rooms—Unfurnished 86

MORSE ST. NE., 1257—3 large rooms and closed-in porch; private bath; hot-water heat, electricity and gas; light housekeeping; $35.

NEAR East Capitol, 2 large front communicating rooms, adjoining bath; gas, heat, elec. included; $30. 109 4th st. ne.

1714 E ST. SE—3 unfurnished rooms; range and sink in kitchen; h.-w. h., gas and electricity; new home.

30TH ST., 3913—Mount Rainier, Md., near D. C. line. Attractive housekeeping rooms; hot-water heat; 3 or 4, $30; employed adults; evenings.

Room and Board 88

BILTMORE ST. NW., 1935—Attractive single and double rooms; in a real home; best home cooking; privileges. Col. 7129.

BILTMORE ST. NW., 1941—Large rooms; private home; residential location; board optional. Columbia 2044.

CLIFTON ST. NW., 1456—Double or single front room; pleasant surroundings; plenty hot water; home cooking.

COLUMBIA RD., 1754—Attractive newly decorated 2d-floor front; continuous hot water; owner's home; $30; table board.

CONN. AVE., 1834—Nicely furnished double and single rooms; exceptional bath accommodations (with shower); home-cooked food; $35 monthly and up.

EAGLE LODGE, 2523 13th nw. (detached). Comfortable rooms; excellent table; near Central High.

EYE ST. NW., 1712—Best downtown location; desirable rooms; excellent home table; reasonable rates; transients also. Metro. 6178.

E ST. SE., 155—Homelike surroundings; 3 meals daily; near Capitol, Navy Yard. 3 car lines. Lincoln 6674.

NW.—Newly furnished double room; excellent board; porch, automatic hot water; $45 each; refined suburban. 4312 Brandywine; Cleve. 2037-W.

PRACTICE YOUR FRENCH—Room and board with Parisian family; good home-cooked meals; reasonable. Pot. 0458.

THE MANCHESTER, 1420 M St.—Attractive rooms; private bath; phone; maid service; good meals; reasonable rates.

9TH ST. NW., 1116—Clean, comfortable rooms; 3 delicious, square meals daily; large dining room; separate tables; radio; homelike surroundings; $8 to $10 weekly.

10TH ST. NW., 1126—Front single, double rooms; twin beds; $9-$10 week; good home cooking. Dist. 3989.

13TH ST. NW., 2903—Attractive room; for refined couple or 1 person; board optional; private; Va. family. Col. 1452.

5830 CHEVY CHASE PARKWAY, Chevy Chase, D. C.—Double and single rooms, with first-class table board; reasonable.

SECOND-FLOOR FRONT ROOM.
1331 K st. nw.; near downtown, business and theaters; refined surroundings; lovely meals; reasonable; also single rooms.

Apartments—Furnished 93

BELMONT RD., 1814—Near 18th st. and Col. rd.; 3 large rooms, bath; 3d floor; private home; both car lines; $55.

BELMONT ST. NW., 1437—Close-in, cheerful 2d floor front; southern exposure; 2 rooms, kitchen and bath, gas, electricity; $45; adults.

DESIRABLE NW. LOCATION—Large apt. cuse; 1 room, kitchenette and bath. Phone Dist. 7886 or North 8597.

DELIGHTFUL apt., in refined family; for couple or 2 adults; bedroom, sitting-kitchenette, bath. Further particulars No. 3565.

THE ARGONNE — Apt. 116. Two large rooms; twin beds, day bed; completely furnished; Frigidaire. Col. 4678.

2-RM. FUR., $50.
4-RM. FUR., $80.
Neatly furn. extra-large and bright, exclusive apt. bldg., tile bath; parquetry floor; modern; handy. Phone Dec. 3318.

SELECT 16TH ST. APT.
NEATLY FUR 3 RM., $78.
Finest bldg., fashionable 16th st.; extra-large rooms; beautifully furn., new; phone, elevator service; tile bath, shower; garage; Murphy bed; convenient. Phone Ad. 2308.

Apartments—Unfurnished 94

C ST. NW., 332—3 rooms, reception hall, bath; all modern; heat furnished. Apply office C. J. Malone Co., same address.

HARVARD ST. NW., 1434—Hartford Court. 2 rooms, kitchen and bath, refrigeration, $55. Hedges & Landvoigt, 318 Tower Bldg., cor. 14th and K sts. District 8332.

L ST. NW., 2520—2 rooms, kitchen and bath; free refrigeration; $45. Hedges & Landvoigt, 318 Tower Bldg., cor. 14th and K sts. District 8332.

M ST. NW., 913—3 rooms, kitchen and bath, $35; janitor service. Hedges & Landvoigt, 318 Tower Bldg., cor. 14th and K sts. District 8332.

N ST. NW., 2101—Carlton Apartments, 4 rooms, kitchen and bath, $60. Hedges & Landvoigt, 318 Tower Bldg., cor. 14th and K sts. District 8332.

NEW YORK AVE. NW., 935—3 rooms and bath, $32. Hedges & Landvoigt, 318 Tower Bldg., cor. 14th and K sts. District 8332.

PARKWOOD APARTMENTS, 3500 13th st. nw., near 14th st. and Park rd., quiet neighborhood; convenient to everything. Two big rooms, reception hall, kitchen and dinette, large dressing room and bath, $37.50 to $65; free refrigeration; 24-hour elevator service. High-class, new, fireproof building. Adams 2451.

THE GAINSBORO, 216 Md. ave. ne.—4 rooms, bath, kitchenette, hall, closets, electricity, Frigidaire; $47. See janitor.

WINSTON APTS.—3145 Mt. Pleasant st. nw. Large rooms; all outside; fine condition; 3 rooms, kitchen, bath, porch, $60; 4 rooms, kitchen, bath, porch, $65. Randall Hagner & Co., 1321 Conn. ave. nw.; Decatur 3800.

COLORED—1712 Corcoran st. High-class, 2 room, kit., bath apt; janitor, heat, gas, elect. inc.; $45. Columbia 1372.

DOWNTOWN LOCATION, 1117 Vt. ave. 1 room, kitchen and bath; electric refrigeration; $37.50 to $45.00.
Resident Manager on Premises.
TYLER & RUTHERFORD, INC.,
1520 K st. nw. National 0475.

BEACON APTS.,
1801 CALVERT ST. NW.
Desirable suites of 1-4 and 6 rooms, kitchen, bath; reasonable.
APPLY RESIDENT MANAGER.

3113-3115 GEORGIA AVE. NW.
Desirable 2 room and bath flats, electricity, Arcola heaters.....$32.50
GEORGE F. HANE,
1422 F st. nw. National 3964.

THE BAYHEAD,
724 THIRD STREET NW.
1 AND 2 ROOM APTS. FRIGIDAIRE.
NEW BUILDING. REASONABLE.
SEE RESIDENT MANAGER.

Apartments—Unfurnished 94

WOODLEY Pl., 2733—2 rooms, kitchen, private bath and tub shower; near Wardman and Shoreham Hotels.

UNIQUE 6-RM. APT., $85.
Choice apt. bldg.; exclusive section; all large, outside rms.; parquetry floors, tile bath; 4 rms., $65. Decatur 3318.

BEST VALUE IN CITY.
SELECT 16th ST. APTS., $48
New bldg.; largest and brightest rms.; magnificent outlook; tile bath, shower; garage; elev., phone, &c.; 2 r., $48; 3 r., $58. Phone Ad. 2308. The Pershing, 3701 14th.

SUPERB EXPOSURE.
CHOICE APT., LOW RENT.
New bldg., overlooking Conn. Ave Bridge; large, bright rms.; elev., secretarial board; everything finest; elec. refrig.; 4 and 5 rm. front apts., $80; special apt., 4 rms., $60; 3 rms., $50; rates up of similar apts. in this high-class neighborhood. North 3868.

DESIRABLE downtown apartments, three and four rooms and bath. Low rent. Inquire Zager & Salus, 920 New York ave.

1915 CALVERT ST. N.W.
Apt. 40—5 rooms and bath, $65.

1200 NORTH CAPITOL ST.
Apt. 7—7 rooms and bath, $57.50.

1206 10TH ST. N.W.
Apts. of 3 rooms and bath, $45 to $50.

THE CLAIBORNE
518 H ST. N.W.
Apts. of 4 rooms and bath, $45.
Apts. of 3 rooms and bath, $50 and $55.

425 D ST. S.E.
Apt. 35—3 rooms and bath, $45.

2715 14TH ST. N.W.
Apts. of 3 rooms and bath, $42.50.
Apt. 15—5 rooms and bath, $65.

1324 MONROE ST. N.W.
Apt 22—5 rooms and bath, $75.
Apt. 80—5 rooms and bath, $75.

THE MONTGOMERY
1151 NORTH CAPITOL ST.
Apt. 46—5 rooms and bath, $50.

1861 PARK RD. N.W.
Apts. of 3 rooms and bath, $47.50 and $50.

1440 RHODE ISLAND AVE. N.W.
Apts. of 3 rooms and bath, $40 to $45.

1101 EUCLID ST. N.W.
Apts. of 3 rooms and bath, $50 and $52.50.

1705 LANIER PLACE NW.
Apt. 304—4 rooms and bath, $65.

8511 GEORGIA AVENUE NW.
Silver Spring, Md

CONTRACTOR SEEKS TO RESTRAIN UNION

Former Plasterers' Member Charges Local Tries to Force Dues Payment.

JOB PROTECTION ASKED

Alleging that officers of the Employing Plasterers Association and Local No. 96, of the Plasterers Union, are seeking to coerce him into paying dues to the association, despite the fact that he resigned some time ago, George W. Lee, a plastering contractor with offices in the Kresge Building, yesterday petitioned the District Supreme Court to restrain the defendants from interfering with his laborers.

Lee explains to the court, through Attorney Simon Hirshman and the firm of Aaronson & Shefferman, that he has a contract to do the plastering on an apartment building which is being constructed at Rhode Island avenue and Fifteenth streets northeast. The contract specifies use of union plasterers, the plaintiff sets out.

Lee tells the court he formerly was a member of the association, but resigned when he went into business. He charges that on February 5 the officers of the association and the local union conspired to force him to pay dues from the date of his resignation and called off his employes.

Individuals named in the suit as defendants are Harry Furr, of 2138 K street northwest, local president; Alexander Nelson, of 1513 Buchanan street northwest, an inspector of the association; Harry Rothery, of 711 Tenth street northeast, business agent of the local, and A. Bussard, of 2189 G street northwest, president of the association.

GAYETY

Benny (the Wop) Moore, Jerri McCauly and the "Girls a la Carte" are pleasing the patrons at Jimmy Lake's house on Ninth street.

An added attraction, Jerri McCauly, held over from last week's show, won much applause by her unique song and dance numbers.

The comedy end of the show is well handled by that Italian funster, Benny Moore, and his partner, Lew Lewis. Their many funny sayings and comedy antics go over big.

The Perry Twins, assisted by Eslyn Faris, do several clever dance numbers that take a goodly share of the applause.

A fast-stepping chorus is led in many tuneful numbers by Doris Birmingham, Gaby Fields, Sally Van and Belle White, four good looking girls, who do much to please the boys and to round out a good show.

YOU can't do your best if you are only one half well

NO MATTER how conscientious you are—no matter how anxious you are to do your best, it just cannot be done consistently day in and day out, when you are only *one-half* well.

Body weakness, lack of appetite, underweight, paleness, sallow complexion, pimples and boils are symptoms of a low blood count. These may indicate that you need S.S.S.

S.S.S. restores the red-blood-cells to normal. Your appetite picks up, your whole body is strengthened, invigorated—you feel like yourself again!

If your red-blood-cells are below normal try S.S.S. Its successful record of over 100 years in building red-cells in the blood is a guarantee of satisfaction.

How to recognize a low blood count

Fatigue without any apparent cause, sluggishness, loss of appetite, loss of body weight, paleness, boils and pimples are outstanding symptoms of a LOW RED-BLOOD-CELL COUNT. The red-cells are your body builders. They carry nourishment to every part of the body. Also, they remove impurities from the tissues. When your red-cells drop to 80 per cent of normal strength, you haven't the proper number of workers to keep you "fit." 60 per cent of normal is dangerous.

(Left) Microscopic view of healthy red-blood-cells. The blood stream should contain about 5,000,000 of these cells to the cubic millimeter. They carry nourishment and oxygen to every part of the body. Also, they remove impurities from the tissues.

(Right) Anemic red-blood-cells—only 60 per cent of normal strength—they lack the power to resist infection and disease or to rebuild flesh and to carry away the impurities. Such a condition is responsible for body weakness, loss of appetite, underweight, paleness, sallow complexion, boils and pimples.

© S.S.S. Co.

Get the large size. At all drug stores.

S.S.S. Makes you feel like yourself again

Read The Post's New Classified Ads

AMUSEMENTS AMUSEMENTS AMUSEMENTS AMUSEMENTS

FOX THE LAST WORD

Starts Tomorrow Wednesday February 11th

A GLORIOUS ROMANCE OF FIGHTING MEN—DANGEROUSLY LOVELY WOMEN

JOHN FORD'S

The SEAS BENEATH

Warren Hymer

Walter (Judge) Kelly

Henry Victor

GEORGE O'BRIEN
MARION LESSING

A startling—thrilling—exciting drama!

THE GIRL—A GERMAN SPY THE MAN—AN AMERICAN OFFICER

With Every Weapon Her Beauty and Sex Gave Her She Sought to Save Her Brother and Bring Disgrace to the Man She Loved.

A FOX MOVIETONE TRIUMPH!

ON THE STAGE
THESE GREAT ATTRACTIONS CONTINUE
Fanchon & Marco's
"WILD AND WOOLY" IDEA
With This Rip-Snorting Cast

HART'S KRAZY KATS BUD CARLELL — AUSSIE & CZECH KIRK & LAWRENCE — RAY ANGWIN BUD MURRAY GIRLS

Sing and Be Happy With BOB WEST — Leon Brusiloff's *Fox Music Masters* — Fox Movietone News *It Speaks for Itself*

LAST TIMES TODAY—GIRLS DEMAND EXCITEMENT

RESORTS
Florida

The NAUTILUS MIAMI BEACH
A Resort Hotel with a Country Club Atmosphere
Fred L. Abel, Mgr

FLORIDA EAST COAST—GLORIOUS
Sunshine Gayety Recreation
Palm Beach St. Augustine Ormond
Miami Long Key the Famous Hotels of
THE FLAGLER SYSTEMS

WARNER BROS EARLE NOW PLAYING
STAGE SHOWS 1.15-3.30 6.45-9.00 P.M.
The Whole Town's Having 3 Stars on One Program
Winnie LIGHTNER
JOE E. BROWN
in Warner Bros.-Vitaphone's Screamer "SIT TIGHT"
ON THE STAGE
KATE SMITH
Bigger Frisco Irene Vermillion | Burns & Kissen Maxine Doyle
& Other Attractions

NEW PRICES
25¢ to 6 P.M. Children 15¢ ALWAYS EVENING 30-40¢

The Perfect Love Story
—so acclaimed by 61,938 Cheering Earle Patrons.....!

TOMORROW
Words cannot describe this wonderful love story—the inspired melodies—new Technicolor perfection — the tragedy that was born in gayety—and everything that makes "Viennese Nights" the perfect motion picture.
You haven't really lived until you have seen it—

VIENNESE NIGHTS
Warner Bros. & Vitaphone
SIGMUND ROMBERG and OSCAR HAMMERSTEIN ROMANCE
LAST TIMES TODAY CHARLEY'S AUNT with CHARLIE RUGGLES
WARNER BROS. METROPOLITAN

YEHUDI MENUHIN
World Famous Boy Violin Genius
Constitution Hall, Fri., Feb. 13—4:30
Seats, Mrs. Greene's Concert Bureau. Droop's. 1300 G st. Dis. 6492.

PRESS CAFETERIA
14th & F N.W.
PRESS BUILDING
SERVING THE MOST DELICIOUS DINNERS
FOR 65c
TODAY'S MENU
4 to 8 P.M.
Choice of
Fruit Cup, Tomato Juice Cocktail or Soup
Choice of
Roast Beef, Baked Ham, Tenderloin Steak, Baked Fish
2 Fresh Vegetables
Choice of Dessert or Salad
Coffee, Tea or Milk
Hot Rolls and Butter

LOEW'S PALACE
NOW PLAYING
At last—after a year's run on Broadway at the Astor Theatre at $2.00 prices!
Grace Lawrence MOORE TIBBETT in "NEW MOON"
On the Stage
JANS & WHALEN in "RACKETS OF 1931"
Extra Added Attraction
LAUREL & HARDY in their latest and funniest comedy "Chisters"

LOEW'S COLUMBIA
NOW PLAYING
RONALD COLMAN in "The DEVIL WITH TO PAY"
LORETTA YOUNG
He made love in a crazy way & women were crazy about it!

NATIONAL TONIGHT AT 8:20 50c to $2.50
WED., SAT. MAT., 50c to $2
Stratford Productions, Inc., Present
BASIL RATHBONE
in "HEAT WAVE"
A New Play by ROLAND PERTWEE
Author of "INTERFERENCE" with
HENRY DANIEL, SELENA ROYLE
and other distinguished players
DIRECTED BY STANLEY BELL

NEXT WEEK BEG. SUNDAY NIGHT
Positively One Week Only
Mail Orders Now — Seat Sale Thurs.
STRICTLY DISHONORABLE
A BROCK PEMBERTON HIT THAT HAS MADE THE WORLD HAPPIER.
By Preston Sturges—Staged by Antoinette Perry & Mr. Pemberton
Nights, 50c to $2.50. Fep. Mats. Wed. & Sat., 50c to $2.00.

FREE LECTURE
—ON—
CHRISTIAN SCIENCE
—BY—
PETER V. ROSS, C.S.B.
of San Francisco, Calif.
Member of the Board of Lectureship of The Mother Church, The First Church of Christ, Scientist, in Boston, Massachusetts.
IN
First Church of Christ, Scientist
Columbia Rd. and Euclid St. N.W.
Tuesday, Feb. 10, at 8 P. M.
Under the Auspices of
FIRST CHURCH OF CHRIST, SCIENTIST
Lecture Radiocast Over Station WJSV
No Collection. All Welcome

RIALTO

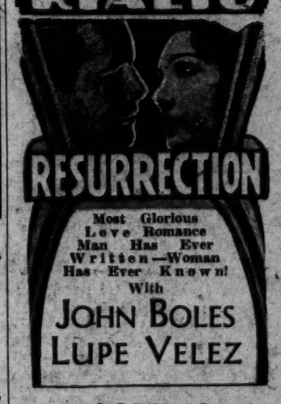

RESURRECTION
Most Glorious Love Romance Man Has Ever Written—Woman Has Ever Known!
With
JOHN BOLES
LUPE VELEZ
COMING
Friday—the 13th
11:30 P. M.
"DRACULA"
The Picture Everyone is Waiting for

RKO KEITH'S
DOORS OPEN 9:45 A.M.
Sweeping Into Oblivion All That Has Gone Before!
CIMARRON
Edna Ferber's Mighty Epic That Spans the Ends of Human Emotions
with
RICHARD DIX
IRENE DUNNE
ESTELLE TAYLOR
EDNA MAE OLIVER
and a Mighty Cast
RKO Radio Picture
TRIUMPH of the SCREEN

Back to Pre-War Prices
$1.50
to
Baltimore
and Return
7-Day Limit
W., B. & A.
12th St. and N. Y. Ave.

TONIGHT at 8:30 50c to $2.50 — SHUBERT BELASCO — THURSDAY at 2:30 50c to $2.00
John DRINKWATER'S Priceless
BIRD IN HAND
SAME SUPERB ENGLISH CAST
NEXT MONDAY—Seats Wed.
JANE COWL
Mon., Tues., Wed., and Thurs. Mat. Art and Mrs. Bottle
Thur., Fri., Sat. Nights and Sat. Mat. Twelfth Night
Eves., 50c to $3; Thurs. Mat. 50c to $2; Sat. Mat., 50c to $2.50

Read the Post's New Classified Ads

MINNEAPOLIS ORCHESTRA
HENRI VERBRUGGHEN, Conductor
FEB. 12, 4:30 NATIONAL THEATER
Tickets, $2.50, $2, $1.50, $1 at T. Arthur Smith, 1334 G st. nw., in Hooper L. Dist.

GAYETY Burlesk
Girls a la Carte
Another Great Show

GRACE MOORE
Leading Soprano, Metropolitan Opera Co.
Constitution Hall, Tues. Aft., Feb. 10, 4:45
Seats Mrs. Wilson-Greene's Concert Bureau, Droop's 1300 G st. Dis. 6195.

TOBACCO CAPITAL VOTES OLD GOLD BEST

FIRST IN THE TASTE OF HIS COUNTRYMEN ... O. G. wins big plurality vote in Ripley *taste-test* made at Washington monument, Richmond.

OLD VIRGINIA, the original tobacco-growing state, goes OLD GOLD. Ripley conducting test of leading cigarette brands in front of Capitol.

RICHMOND AWARDS O. G. BIG VICTORY OVER RIVAL BRANDS IN RIPLEY'S FIRST TASTE-TEST DOWN SOUTH

By ROBERT RIPLEY, Himself

I went down to Richmond, Virginia, the other day. Richmond, one of the nation's capitals in tobacco products, where they know tobacco like Detroit knows motor cars.

I gave 904 Richmond smokers one each of the four leading cigarettes . . . with the names hidden by a black mask.

"Don't try to guess 'em, Richmond!" I said. "Just smoke 'em . . . and pick out the cigarette that tastes best."

It was the same old story. Again, O. G. rolled up a decisive majority vote. Chosen by the world's foremost tobacco town for its superior throat-ease and smoothness.

If that isn't a Supreme Court decision . . . what is?

FINAL BOX-SCORE
As audited by Certified Public Accountant

"I hereby certify that the following is a true and complete audit of the test of the four leading cigarettes, conducted by Robert Ripley, in Richmond."

OLD GOLD . . . 298
Brand X 208
Brand Y 214
Brand Z 184

(Signed)
F. L. WORCESTER & Co.,
Certified Public Accountants

© P. Lorillard Co., Inc.

BETTER TOBACCOS . . . NOT A COUGH IN A CARLOAD